pursuit of double breast-
ts by boys ought to be
r than ever this Fall.

in making our new
e breasted suits, and we
nothing but new suits to
boys, we've cut a great
f them with the bloomer
trousers, and with the
er jacket of this season's
the effect is very smart.
rsteds and cheviots $6
5.50.

ERS, PEET & COMPANY.
Three Broadway Stores.
842 at 13th st. 1260 at 32nd st.

FURNITURE.
ade furniture ever displayed.
FURNITURE.
Furniture not usually obtainable in
marked in plain figures.
SION FURNITURE.
ESTIC RUGS.
y. Nothing but a personal visit can
ns and exquisite colorings of these
om $12.50 to $500.00.
logue, Free.
363 Sixth Ave.,
104 & 106 W. 17th St.

oats.
of overcoats, in venetians, coverts
sure at $25. Also a special line
s at $40 are made of English or
Better style cannot be had at
ur little booklet, "Pointers on
EIM,
th Street.

ENTS

PIRE THEATRE, B'way & 40th St. Eve. 8:20 Mats. Wed. & Sat.
HN DREW in Augustus Thomas's DE LANCEY.
CEUM, THEATRE, B'way & 45th St. Ev. 8:20. Mats. Thur. & Sat. 2:15.
"A Gem of Merriment."—Times. GEORGE ADE'S Newest Comedy, in JUST OUT
, WHEELOCK, Jr. OF COLLEGE.
LY'S THEATRE, B'way & 30th St. Ev. 8:15. Mat. Sat., 2:15.
DNA MAY THE CATCH OF THE SEASON.
VOY THEATRE, 34th St., nr. B'way. Mats. Thurs. & Sat. Eve. 8:15.
ES K. BACKETT } in Alfred Sutro's
Y MANNERING } Walls of Jericho.
ITERION THEATRE, B'way & 44th St. Evs. 8:20. Mats. Wed. & Sat.
MISS in Clyde Fitch's HER GREAT MATCH.
AXINE ELLIOTT
ickerbocker Thea. B'way & 38th St. Ev. 8:15. Mat. Sat., 2:15.
Last 2 Weeks at This Theatre.
LU GLASER in Herbert & Smith's Miss Dolly Dollars.
ON., OCT. 16—SEATS OCT. 13.
E. H. JULIA
OTHERN MARLOWE
t WEEK—TAMING OF THE SHREW
DSON Theatre, 44th St., E. of B'way. Evs. 8:20. Mats. Wed. & Sat., 2:15.
bert Loraine in Bernard Shaw's MAN AND SUPERMAN.
RALD SQ. Theatre, B'way & 25th St. Evs. 8:15. Mat. Sat., 2:15.
LAST TWO WEEKS.
M BERNARD THE ROLLICKING GIRL.
ROCTOR'S SUPERB SHOWS
Av. All ★ Players Amelia Bingham, Charles Richman & Co. of Our Girls." Mats. Tues., Wed. & Sat.
h. All ★ Vaudeville Elephants, Eph. Thompson's Dancing Sisters & Birbeck, Chas. Sweet, others. Mats. DAILY. SOUV. MATS. TUES. & FRI.
5th. "SQUIRE KATE." W. J. Kelley, Jessie Bonstelle, Paul McAllister, Beatrice Morgan. Daily Souv. Mats. Monday and Friday.
St. All ★ Vaudeville Twice Daily
IAN RUSSELL Josephine COHAN & CO.
Niblo, 4—Vernon Troupe—4, 3—Crane Bros.—3.
STAR Lex. Av. & 107th St. Mat. To-day 25c. 15c., 25c., 35c., 50c. & 75c. THE CURSE OF DRINK.
merican 42d St. & 8th Av. Mat. Wed. & Sat. 25c. 50 & 75c. She Dared Do Right.
URRAY 125th St. & Lex. Av. Mat. To-day. 25c., 35c., 50c., 75c. WEST & YOKE A FAIR OF PINKS
ALLACK'S. B'way & 30th. Evs. 8:20. Last Week. Mats. Wed. & Sat. Reynolds is East
HITCHCOCK MONDAY, OCTOBER 17th. Dawson.
THOMAS IN RIP VAN WINKLE
FFERSON *** SEAT SALE THURSDAY.
VING PLACE THEATRE. Evs. at 8:15. To-night, Tues. & Wed., the Rol ing Farce, "Er und seine Schwester."
DEN WORLD IN WAX. New Groups. CINEMATOGRAPH: Fort Arthur USEE Hungarian Music. War Heroes.
RAND The Maid AND THE Mummy



"All the News That's Fit to Print."

# The New York Times.

THE WEATHER.
Partly cloudy; cooler; fair to-morrow.

VOL. LV....NO. 17,419. *** NEW YORK, TUESDAY, OCTOBER 3, 1905.—SIXTEEN PAGES. ONE CENT In Greater New York, Jersey City and Newark. Elsewhere, TWO CENTS.


## $300,000 THIEF TAKEN; HIS PLUNDER RECOVERED

### Says He Stole to Show Wall Street How Easy It Was.

### WAS BROKER'S MESSENGER

**Stamp Used to Forged Check Led to Capture of Henry Leonard, an Ex-Police Sergeant's Son.**

Henry Leonard, a messenger in the employ of the brokerage firm of Halle & Stieglitz, 30 Broad Street, is a prisoner at Police Headquarters charged with having stolen the $350,000 worth of securities that were obtained from the National City Bank Wednesday last on a forged check. According to the police, Leonard has made a complete confession. He is held in $50,000 bail.

Leonard, who is only 24 years old, is a son of ex-Police Sergeant John Leonard and a member of the Young Men's Christian Association. Up to the time of his arrest on Sunday he had borne an excellent reputation. He has told the police that he stole the securities with no evil intention, and for the sole purpose of showing Wall Street how easy it is to rob banking institutions. The police say that certain features of the robbery that have come to light since his arrest do not bear out this statement.

All the stolen securities that had been left with the National City Bank by the brokerage firm of Pearl & Co. of 27 William Street, as collateral for a loan of $300,000, have been recovered. Young Leonard himself sent $260,000 worth of his plunder, consisting of non-negotiable stock certificates, by mail to the house of Dyer Pearl, senior member of that firm, at 34 West Seventy-third Street. The rest of the securities, consisting of $100,000 worth of coupon bonds and negotiable stock that Leonard had kept, was handed last night to Acting Captain McCauley of the Detective Bureau by the young man's father. The boy had told his father that they were in a wardrobe at home, and they were found there.

The clearing up of the mystery and the arrest of Leonard are due to the efforts of Assistant Supt. George S. Dougherty of the Pinkerton Detective Agency and Detective Sergt. Woolridge of the Central Office. The fact that Leonard, in ordering the rubber stamp that was used in forging the certification of the check for $300,037.50, which he used to obtain the Pearl & Co. collateral at the National City Bank, went to a firm that manufactured the rubber stamps for Police Headquarters, put the detectives on the trail of young Leonard.

**Arrested on the Way to Church.**

Leonard was arrested on Sunday morning as he left the house at 586 East 130th Street, where he lived with his parents, on his way to church. Capt. McCauley, who lives only a few doors from the Leonard home, is a friend of the elder Leonard and has known the young man since he was a little boy. McCauley, Supt. Dougherty, and Detective Sergeant Woolridge made the arrest. Leonard at first expressed great indignation at his arrest and professed to know nothing about the stolen securities. It was not until after he had spent several hours at Police Headquarters with Capt. McCauley and Supt. Dougherty that he broke down.

How step by step the stolen securities were traced was told yesterday by the police and the Pinkerton men. When the robbery was discovered after the Clearing House returns had been received at the National City Bank the Pinkerton detectives and the police were at once called in. The bank officials gave Mr. Dougherty and Detective Sergeant Woolridge the forged check and a big pile of papers containing samples of the handwriting of employes and ex-employes of the bank.

"Let us put everything that seems to suggest a clue on our right side and all the rest on our left," suggested Dougherty.

As a result, when the detectives had finished with their preliminary work, the $300,000 forged check was the only thing on the table to the right of the two detectives. With the check for their only clue they started on the trail of the forger. The check was drawn on the Hanover National Bank and bore what purported to be its certification stamped on its face. Inquiry there convinced the detectives that the certification stamp of the bank could not by any chance have fallen into the hands of the forger.

Assistant Supt. Dougherty sent half a dozen sleuths supplied with photographs of the check to canvass the various concerns where rubber stamps are manufactured. He was looking forward to several days' work in tracing the certification stamp.

**Strike the Trail of the Stamp.**

This was on Thursday of last week. On Friday morning details of the swindle were published in the papers with the names of the two banks concerned. Early on Friday morning Capt. McCauley of the Detective Bureau received a visit from J. C. Brinckman, Jr. Brinckman is the son of a rubber stamp manufacturer at 272 Bowery, and assists his father. The elder Brinckman for many years has supplied all the rubber stamps used at Police Headquarters.

Brinckman told Capt. McCauley that a week ago to the day a young man had called at his shop and ordered a rubber stamp to be used for certification purposes. On a slip of paper he had a rough tracing of the kind of stamp that he wanted. He told Brinckman, Jr., that he probably would call for the stamp himself, and wrote on the reverse side of the slip "H. A. Berg, 5 W. 125," as the address to which the stamp should be mailed if he failed to call.

The visitor returned the next day and found the stamp waiting for him, but it was not what he wanted and he left, say-


Continued on Page 2.


### INDEX TO DEPARTMENTS.


Amusements.—Page 9.
Arrivals of Out-of-Town Buyers—Page 12.
Business Troubles.—Page 12.
Commercial World.—Page 12.
Court Calendars.—Page 13.
Marine Intelligence and Foreign Mails.—Page 12.
New Corporations.—Page 10.
Real Estate.—Page 14.
Society.—Page 9.
United Service.—Page 12.
Weather Report.—Page 9.
Yesterday's Fires.—Page 2.


## EGGERS RAIDS AGAIN.

**Wields His Axe in the Parole Club and Gets Four Prisoners.**

Acting Captain Eggers and a squad of his detectives made a lively raid on an alleged poolroom and gambling house in West Fifty-third Street, near Sixth Avenue, yesterday afternoon. Capt. Gallagher of the West Forty-seventh Street Station was not aware of any untoward happening in his precinct until Eggers asked for the loan of a patrol wagon.

The alleged poolroom has been an eyesore to the police for some time. Several attempts were made during the régime of Capt. Gallagher and Inspector Flood to raid the place, but with little success. The alleged proprietor, it is said, tried in vain to get an injunction against Inspector Flood, whose energy, constantly directed against the "clubroom," caused considerable annoyance to the "members."

For many hours yesterday Capt. Eggers and his staff watched the place closely from various points in the vicinity. Between 3 and 4 o'clock Detective Irving Jones, at a given signal, strolled up to a man who was reading an afternoon paper on the stoop.

"Don't disturb yourself," said Jones, who is a large man. "You're the look-out man. You sit still and we'll talk about the weather."

At the same time Acting Captain Eggers with the rest of his men slipped through a side door and into a back hallway. Here Detective Seligman encountered another sentinel, who, like the first one, was persuaded to sit down for a few minutes and keep quiet.

With the two look-out men safe Capt. Eggers started for the second floor. On the way they encountered two ice-box doors, which required the use of the well-worn Eggers axe. The detectives say that this particular poolroom was about the toughest nut the Headquarters men had to crack in some time.

At the head of the stairs another heavy door had to be dealt with, after which the detectives found themselves in a long room, which had the appearance of a club or a dance hall. It was learned afterward that at night the place was a ballroom and during the day a gambling house. When the carpets were lifted it was found that the flooring was beautifully polished with French wax.

There were about 250 men in the room, quite a number of them Japanese. There was a big "Klondike" table, and the play seemed to have been lively just before the entrance of the police. The sound of the axe blows, however, had apparently given the players a chance to get the money out of sight. One hundred sets of dice were found, however, besides a telephone, a telegraph "sounder," a megaphone, and numerous slips and racing sheets.

The alleged proprietor of the place was absent. Four persons were picked out of the big crowd in the room and placed under arrest on a charge of aiding and abetting in the keeping of a gambling house. The other two hundred-odd persons, including the Japanese habitués, were allowed to file solemnly into the street.

The prisoners were taken to Police Headquarters and locked up. They said they were David Hexter of 142 West Fifty-second Street, Henry Matthews of 117 West 125th Street, Oscar Herrman, a real estate broker, of Long Branch, and James Hynes, ticket speculator, living at 722 Amsterdam Avenue. The alleged poolroom was known in the vicinity as the "Parole Club." But the prisoners were held in bail.

## NEGRO ESCAPES TEXAS MOB.

**They Had Prepared to Burn Him—Governor Orders Out Troops.**

*Special to The New York Times.*

DALLAS, Texas, Oct. 2.—"Monk" Gibson, who has been hunted down on suspicion that he murdered the wife and children of A. J. Conditt, escaped from the jungle in a Navidad River thicket to-day, just when his pursuers were so certain that they had him hemmed in that word was sent to Edna to prepare to burn him on the public square this afternoon. The thicket is almost impenetrable, four miles long, and from one to two miles wide, and Gibson thus had a chance to take a favorable opportunity to get out.

Gibson's escape has increased the public frenzy, and hundreds of men are again trailing in every direction. Fresh horses have been sent from Edna, El Toro, Navidad, Louise, Morales, Ganado, and the country districts. Hundreds of axes have been forwarded also to cut into the jungles.

HOUSTON, Texas, Oct. 2.—Gov. Lanham to-night ordered two militia companies from Houston to Edna, where citizens threaten to burn at the stake "Monk" Gibson, the negro accused of the murder of the Conditt family. The searchers are still confident of capturing the negro.

There are rumors that the officers have the negro in hiding and that the troops have been sent to escort him to Houston. Adjt. Gen. Hulen has ordered a special train for himself and has gone from Austin to take command of the troops.

Mr. Beasley, the father of the murdered Mrs. Conditt, has taken the field in person, at the head of twenty-five negroes upon whom he believes he can rely.

## SHOWS GIFT HORSE'S TEETH.

**Dr. Pearsons Explains How He Got Cash He Gives to Missions.**

*Special to The New York Times.*

CHICAGO, Oct. 2.—Dr. D. K. Pearsons of Chicago in offering $50,000 to-day to the Board of Foreign Missions of the Congregational Church for the use of Anatolia College, in Marsovan, Turkey, wrote this letter:

"I inclose $50,000 for Anatolia College, Marsovan, Turkey. This money is to form the Mrs. D. K. Pearsons's Memorial Endowment Fund, and the principal is to be intact forever, the interest to be used for the support of the college. This money came in this way: By sharp bargains and rigid economy I acquired $10,000, and twelve years ago I purchased 100 shares of bank stock. During these twelve years this stock has paid me good interest, and now I can sell 100 shares for $50,000. I can give you the name of the bank and the names of the Directors, all good men.

"Will this money be good to extend Christian education in Turkey, or is it tainted? If you refuse it, there are several theological seminaries here that would be pleased to take it, and I know of 100 poor colleges South and West that would be delighted to receive it."

The money was accepted.


ONE NIGHT TO CHICAGO
by the Twentieth Century Limited of the New York Central Lines. Leaves New York 3:30 P. M., arrives Chicago 3:30 next morning. The fastest long-distance ride in the world—964 miles in 16 hours.—Adv.


## MURPHY'S DARK HORSE IS FRANK O'DONNEL

### Now on Slate for President of Board of Aldermen.

### MEETS THE REQUIREMENTS

**Present Head of Tax Commission Is an Irish Catholic and Leader's Closest Personal Friend.**

Frank A. O'Donnel, President of the Tax Commission, is the man whom Charles F. Murphy expects to nominate for President of the Board of Aldermen at the City Convention on Thursday night. Thus, if Tammany's plans carry and Mayor McClellan is elected Governor of the State next year, O'Donnel will be Mayor of New York for three years.

Mr. Murphy and his closet advisers have been carefully considering the selection of a man for this place, but no suggestion of their selection has been allowed to leak out. Except to the inner circle the word has been: "The matter still is wide open." Name after name has come up in connection with the nomination. First there was Thomas M. Mulry, but he declined. Then came Francis Burton Harrison, but he was dropped. Then there was a boom for ex-Senator Thomas F. Donnelly, but he never was seriously considered by the men who make the slate. Finally Isaac A. Hopper nursed a boomlet, only to have it smiled out of the Wigwam.

At Tammany Hall yesterday the faithful heard it was settled that the place would go to an Irish Catholic. Somebody asked Mr. Murphy if the interview that had been printed to that effect was all right.

"It looks that way," said the Tammany leader. "But nobody has been decided upon as yet," he added.

Last night the name of O'Donnel was whispered from a source that is the next thing to official. O'Donnel is one of Murphy's closest personal friends. They come from the Eighteenth Assembly District, have been political allies for years, and are very intimate in their family relations. When Murphy became leader of Tammany, O'Donnel was made Treasurer of the organization, and held the place until appointed by Mayor McClellan to be head of the Tax Board at $8,000 a year, one of the fattest places in the City Government.

Prior to that, O'Donnel had been State Senator from the district controlled by Murphy before he became the power in the organization. O'Donnel is an Irishman and a Catholic, and therefore meets all the plans and specifications laid down by Murphy for the place.

His nomination would leave a Protestant at the head of the ticket in the person of Mayor McClellan; a German in second place in the person of Herman A. Metz for Controller, and an Irish Catholic in third place in the person of O'Donnel.

Calls were issued yesterday for meetings of the Tammany Executive Committee and of the Democratic City Committee for to-morrow. The Tammany Executive Committee will meet in the Wigwam in the afternoon and the City Committee will meet in the Democratic Club in the evening. These meetings will definitely fix the city slate and also will fix the make-up of the various committees for the convention.

It was announced yesterday that ex-District Attorney Eugene A. Philbin would make the speech placing Mayor McClellan in nomination, and that Borough President Martin W. Littleton was expected to make the seconding speech for Brooklyn. Two years ago, when McClellan was nominated, Littleton acted as spokesman for the old McLaughlin organization in Brooklyn, and placed Judge Gaynor in nomination in opposition. At that time he took occason to bitterly denounce Charles F. Murphy and Tammany Hall.

John B. Stanchfield, who was the Democratic candidate for Governor in 1900, was at the Hoffman House yesterday, and he gave an up-State echo of the talk of McClellan for Governor.

"Mayor McClellan will be re-elected by a handsome plurality," said Mr. Stanchfield, "and it will make him the strongest Gubernatorial candidate next year. From what I have observed of the Democratic conditions up-State he will be the nominee of the next State Convention. The feeling is strong in his favor and is growing stronger each day."

## WIFE SINGS, PASTOR QUITS.

**Rev. Mr. Ellsworth Riley May Manage Soloist with Victor Herbert.**

*Special to The New York Times.*

PHILADELPHIA, Oct. 2.—Following the début of his wife as a concert singer, the Rev. Edwin Ellsworth Riley has resigned as pastor of Grace Memorial Presbyterian Church of Jenkintown.

Mrs. Riley has signed a contract to tour the country with Victor Herbert as one of his soloists. Her weekly salary will be $200. The yearly stipend of Mr. Riley was $1,000. Mr. Riley will go to New York shortly and join his wife. Whether he will continue in the ministry or will act as her manager is to be decided.

When Giacone Minkowsky in 1903 offered, as he said, on behalf of Mme. Nordica, a prize of a seven-thousand-dollar scholarship for the sweetest voice in this country, Mrs. Riley entered the competition. She sang before Minkowsky and was told that she had won the prize. Later she was disqualified, as one of the stipulations of the contes was that the singers must be unmarried. Afterward newspaper stories were published to the effect that the contest was a hoax. Mrs. Riley continued her studies, however, and determined to gratify her ambition to appear on the stage.

## PLAGUE VILLAGE BURNED.

**Russians Fear for Manchurian Army—Cholera Spreads in Poland.**

ST. PETERSBURG, Oct. 2.—The greatest fear is expressed that the bubonic plague reported from Dalai-Nor, Mongolia, near the Russian frontier, may be communicated to the troops returning from Manchuria, and the troops trains have been strictly forbidden to stop at that station.

The inhabitants of the affected village have been transported to a quarantine location some distance from the railway and the village has been burned.

The Pest Commission reports that on Sept. 29 and Sept. 30, twenty-one new cases of cholera were discovered in Russian Poland—sixteen in the Government of Lomza, four in Lodz, and one in Warsaw—and that during the same period there were nine deaths from the disease.

## ROCKEFELLER PAYS IN CASH.

**His Gift of $10,000,000 Sent to General Education Board.**

The Executive Committee of the General Education Board met at 54 William Street yesterday afternoon to receive the ten-million-dollar gift of John D. Rockefeller, announcement of which was made by Mr. Rockefeller last June. In a letter to the board at that time Mr. Rockefeller said that the gift would be forthcoming on Oct. 1, and would be in cash or securities, at his option.

The members of the board present yesterday to receive the gift were Robert C. Ogden, George Foster Peabody, Dr. Wallace Buttrick, Starr J. Murphy, F. T. Gates, and Dr. Albert Shaw. John D. Rockefeller, Jr., was the absent member. The money was delivered by Mr. Gates, and consisted of eight checks, six for $1,000,000 each and two for $2,000,000 each. None of them was signed by Mr. Rockefeller. They bore the signatures of men with power of attorney to act for him.

It was said that Mr. Rockefeller elected to make the gift in cash in order to avoid comment that might arise by any possible depreciation in securities.

The checks do not represent any actual withdrawal of money from the various institutions on which they were drawn, but simply a transfer of the account from Mr. Rockefeller to the board. Incidentally the money will be invested in securities, and the income used in the aid of such institutions as come within the scope of the gift.

There are two or three hundred colleges eligible to be assisted, under the terms of Mr. Rockefeller's gift, and already the board has received upward of 100 letters requesting aid. The letters come from all parts of the country.

## M'NARY TALKS OF THE KAISER.

**Congressman Tells Further of His Views on Asiatic Politics.**

*Special to The New York Times.*

BOSTON, Oct. 2.—Representative William S. McNary, who arrived home from Europe on the Canopic to-day, confirmed a cable dispatch from the correspondent of THE NEW YORK TIMES in Berlin, quoting his description of an interview of American Congressmen with Emperor William. "It was an accurate report of what I said," he declared.

"The Kaiser received the delegation of American Congressmen in the Hall of the Flags in the Schloss," said Mr. McNary. "He talked with the greatest frankness."

"Did he intimate that he was really the first one to suggest the termination of hostilities and that President Roosevelt acted only after he had taken the initiative?" was asked.

"No, but he said that he had assured the Russian Emperor, with whom he was on intimate terms, that he felt he knew perfectly the motives animating President Roosevelt; that they were disinterested and sincere, and that the Czar might rest perfectly confident that anything the President did or proposed in the matter could be acted upon in good faith."

"Did he say that it was now to the interest of the United States and Europe to unite for self-protection against Japan?"

"That is just what he said, and he elaborated on the subject. Japan, he pointed out, was so near to China that the commercial interests of Japan and China would be practically identical. The United States being between Japan and Europe would feel the competition of Japan much sooner than Europe, and hence it was clearly, in the Kaiser's view, to the interest of the United States to join with the nations of Europe in a commercial alliance to protect their markets from this competition.

"The Kaiser also spoke of the fact that when the contracts of the German Army officers who had been engaged in instructing the Japanese in military matters had expired, the contracts had not been renewed, the Japanese now getting their military instruction from their own officers."

## BONDSMEN GIVE UP PECKHAM.

**Broker Indicted for Cotton Leak Conspiracy Goes to Prison.**

SARATOGA, Oct. 2.—Frederick A. Peckham of New York, who is under indictment in connection with the June cotton report leakage, was to-day brought before United States Commissioner Charles M. Davison and surrendered by his bondsmen, Edward D. Starbuck and William W. Blackmer. They had qualified in $10,000 each.

Peckham was placed by the court in custody of Deputy United States Marshal Elmer E. Belden, and after Belden had given him an opportunity to furnish other bonds he was placed in the county jail at Ballston.

WASHINGTON, Oct. 2.—The Federal Grand Jury to-day reported new indictments in the cotton crop report leakage cases against Edwin S. Holmes, Jr., formerly Associate Statistician of the Agricultural Department; Frederick A. Peckham, and Moses Haas of New York. They cover the same ground as the old indictments, but are believed to be more specific and have been prepared with greater care.

## MAY DEFEAT JUSTICE WRIGHT.

**Strong Combination Against Him—Dead-Lock in Convention Possible.**

*Special to The New York Times.*

SYRACUSE, Oct. 2.—It is believed in this city to-night that Justice Maurice L. Wright will not be nominated to succeed himself at the Republican Judicial Convention of the Fifth District, which meets at Oswego to-morrow noon.

The Onondaga delegation will go to the convention unpledged but favoring the nomination of P. C. J. De Angelis of Utica. The Republican leaders of Onondaga say that this county and Oneida will stand firm for De Angelis, and that there is prospect of aid for him from Herkimer at the proper time.

The Herkimer and Oneida delegates passed through Syracuse to-day on their way to Oswego. The Herkimer men said that their pledge to bring about the renomination of Justice Wright still stands.

There are prospects of a deadlock. The Lewis, Jefferson, Herkimer, and Oswego delegates are instructed for Wright. With Onondaga and Oneida favoring De Angelis, each candidate would have twenty-five delegates.

**J. S. Dobb Dies from Accident.**

*Special to The New York Times.*

WILMINGTON, Del., Oct. 2.—James S. Dobb, President of the Delaware Horse Show Association, died to-day from a fractured skull. While returning from the races at Horse Show Park on Sunday evening he was speeding his horse on the Kennett Pike, and ran into a heavy farm wagon. He was thrown out and the wagon wheels passed over his head.

## MR. ROOSEVELT BEGINS FIGHT FOR A RATE LAW

### Senators Who Call Find Him Insistent on the One Subject.

### HE HAS WRITTEN HIS VIEWS

**Part of Message Dealing with Campaign Contributions Also Completed—Still Considering the Tariff.**

*Special to The New York Times.*

WASHINGTON, Oct. 2.—President Roosevelt had a full house to-day, his first working day since his return from Oyster Bay. To all comers he urged rate legislation.

Half a dozen or more Senators were at his offices during the morning. They all went away with the distinct impression tha the President has taken his position unequivocally, and will ask of Congress next session practical, adequate, and uncompromising rate legislation.

From a source that is above doubt the intelligence came during the day that Mr. Roosevelt has written the part of his message that deals with the railroad question, and that it has been laid away as finished, not to be disturbed or revised. Most of the Summer was spent upon it. His argument is believed by those who have been taken into his confidence to be complete, patriotic, and substantially unanswerable. It puts the whole question squarely up to Congress, and it is believed that the majority in the Senate will have difficulty in evading the responsibility.

Among the Senators who talked with the President to-day were representatives of both sides of the question of rate control, and of the middle ground. All went out from his office with the idea of his insistent attitude on such legislation. He gave them no chance to misunderstand him, and brought the matter to the front resolutely and positively. The President has arranged for more conferences on rates this week.

Tariff matters were not allowed to come to the fore to-day. The President has not yet written what he will have to say to Congress on this subject. Federal control of insurance is also laid by for further thought.

The subject of contributions by corporations to campaign committees has been fully worked out for the message, and the passage dealing with it has been laid away as completed. The President regards it as a moral question which involves him directly. He did not discuss it with those who called on him to-day.

Mr. Roosevelt probably will recommend to Congress the establishment of a central purchasing agency for the several executive departments. Commissioner Garfield and Gifford Pinchot, both of whom are members of the Keep commission, which has been investigating the business methods of the departments, had a talk with the President to-day. The investigation has developed the fact that the several departments do not get the same classes of supplies at uniform prices, and it is believed that by the establishment of the purchasing agency money would be saved on goods and freight rates.

Among the Senators who called on him were Foraker of Ohio, McCumber of North Dakota, Burkett of Nebraska, Hemenway of Indiana, and Fulton of Oregon.

## FEARS COMMERCIAL WAR.

**George H. Anderson Urges Tariff Revision to Avert It.**

*Special to The New York Times.*

PITTSBURG, Oct. 2.—George H. Anderson, Director of the Chamber of Commerce, returned home to-day from Liège, Belgium, where he went to represent the Chamber of Commerce at the International Congress held there last month.

"The position of the United States Government on the tariff question is being very freely and ably discussed in all parts of Europe," he said. "Unless we recede from our present position, and the Senate supports the stand taken by the President, we will have the greatest commercial war on our hands after next March that this country has ever seen. Germany is leading the fight against us, but she is being ably supported by nearly all the other foreign nations.

"Up to the present time England has not passed any retaliatory laws against us, but the sentiment is gradually veering that way, and I would not be at all surprised to see the mother country fall in line against us.

"When we consider that we annually export 1,000,000,000 articles to the various foreign countries, and that we have a profit of $500,000,000 or $600,000,000, it can easily be seen where our wealth is coming from. To nurse that business and to continue to dispose of our goods to people across the water, there must be a revision of the tariff, and that can be done without sacrificing the justice or equity of our tariff principles one iota."

## WASHINGTON POST SALE.

**John R. McLean Controls Half the Stock of the Newspaper.**

*Special to The New York Times.*

WASHINGTON, Oct. 2.—John R. McLean has bought from the sons of the late Beriah Wilkins an amount of the capital stock of The Washington Post, which, taken with other holdings, gives him a half interest in the newspaper. Mr. McLean would not to-day admit the truth of the statement, but the fact is admitted by persons connected with the ownership of the paper.

When Mr. McLean was asked this afternoon if he had bought into The Post he said: "So they're saying that about me, are they? That's about the only thing they haven't said, except that I've sold the dear old Cincinnati Enquirer. No, I don't care to say anything about The Washington Post matter at all."

Mr. McLean has large financial interests in Washington street car lines and banks, and is practically the owner of the Washington Gas Light Company.

## SHOPPERS IN A SMASHUP.

**A Sixth Avenue Car Wrecks a Cab and Hurts Three Women.**

A northbound Sixth Avenue car struck a hansom cab yesterday afternoon at the Twenty-fourth Street crossing, and three women who were in the cab on a shopping tour were bruised some and frightened more. They were Mrs. Rose Brown of 77 East Eighty-ninth Street, Mrs. Florence Strauss of the same number, and Mrs. Josephine Friest of 18 East Sixtieth Street.

When the shock came Mrs. Brown was thrown to the street. Her companions were bruised and cut by the flying glass. Mrs. Brown fainted, but was carried to a drug store and revived. The women called another cab and drove home.

## ROBBED OF NEARLY $1,000,000

**Chicago Police Seek Jewels Stolen in Dublin, Ireland.**

*Special to The New York Times.*

CHICAGO, Ill., Oct. 2.—Property valued at nearly $1,000,000, and including an ancient Irish crown, is sought for in Chicago pawnshops. The property was taken in a burglarly committed two weeks ago at the home of John Mulhall, 14 Earlsfort Terrace, Dublin, Ireland.

The burglars, it is believed, have come to the United States to dispose of the property in Chicago or New York. Among the property stolen and which the Chicago police are looking for is:

Irish crown, surmounted with hand holding sword on which are impaled three heads, very valuable.

Gold waist buckle, George III. period.

Two gold seals, one with crystal engraved J. M., the other with sardonyx with crest.

Cut crystal box, Louis XV. period, with festoons and other work in gold around edge.

## TRAIN ROBBED NEAR SEATTLE.

**Fifty Shots Exchanged and Two Explosions Heard.**

SEATTLE, Wash., Oct. 2.—A Great Northern train was held up six miles north of Ballard, a suburb of this city, about 11 o'clock to-night.

Fifty shots were exchanged and two explosions were heard.

## BOY FINDS $50,000.

**Boxes Containing Securities Lost in a Cincinnati Street.**

CINCINNATI, Oct. 2.—Certificates of deposit, notes, and securities apparently belonging to some person in Brandon or Evansville, Minn., and valued at considerably over $50,000 were picked up to-day on the street in this city by Raymond Schlie, aged 15 years.

The securities were turned over to the Western German Bank, and the officials are trying to find the owner. The papers were in two small boxes.

## SAW THE CINCINNATI ASHORE.

**Japanese Vessel So Reported, but the Cruiser Arrived at Moji.**

TOKIO, Oct. 2.—The Japanese steamer Taiwan reports at Moji that when passing Hime Island, off the Bungo coast, at 1 o'clock this morning, she found the American cruiser Cincinnati aground there.

Subsequently the Cincinnati arrived at Moji.

WASHINGTON, Oct. 2.—The Navy Department to-day received a cablegram announcing the arrival of the cruiser Cincinnati at Moji, and stating that the vessel would sail from Moji for Shanghai. No reference was made in the dispatch to any mishap.

## MISSED LECTURE; LOSE JOBS.

**300 National Cash Register Employes Dismissed—Wage Increase Refused.**

DAYTON, Ohio, Oct. 2.—Three hundred employes of the National Cash Register Company were dismissed to-day. Following the decision to refuse the demands of the Typographical Union for an eight-hour day in the printing department, the company ordered all employes to report in the assembly hall a few hours before closing time last Saturday.

Addresses were made by the company officials on the labor situation. The men discharged to-day are those who failed to attend the meeting.

## "TEDDY," JR., TRIES FOR TEAM

**President Roosevelt's Son a Candidate for Harvard Freshman Eleven.**

*Special to The New York Times.*

CAMBRIDGE, Mass., Oct. 2.—Theodore Roosevelt, Jr., son of President Roosevelt, to-day reported for the Harvard freshman eleven. He was clad in a well-padded new yellow suit, with crimson jersey and stockings.

Probably two-thirds of the number out were no bigger than the President's son, and a few were smaller. The whole squad presented an uninviting appearance, being unusually light.

When young Roosevelt handed in his name as a candidate he gave his weight as 145 pounds, and stated he had played four years at Groton.

## STOKES AND BRIDE HOME.

**To Keep House on East Side at Norfolk and Grand Streets.**

*Special to The New York Times.*

BOSTON, Oct. 2.—J. G. Phelps Stokes and his bride, formerly Rose Pastor, Settlement worker and writer, arrived from Europe to-day on the steamship Canopic. Mr. and Mrs. Stokes looked very well and happy, and said that they had a delightful honeymoon.

They visited the British Isles and traveled through France, Germany, Austria, and Italy. On the return voyage across the Atlantic they kept to themselves and made few acquaintances. When the Canopic arrived at her dock Mr. and Mrs. Stokes stood together on the hurricane deck, Mr. Stokes noticeably attentive.

Mr. and Mrs. Stokes left this afternoon for New York. They will go to housekeeping in apartments on the east side, at Norfolk and Grand Streets, where they will engage in Settlement work.

## JOHN MITCHELL HERE.

**Miners' Leader Not to Talk About Coal to Roosevelt.**

President John Mitchell of the United Mine Workers stopped in this city yesterday morning on his way to Washington, where he will visit President Roosevelt. He had a talk with one or two labor men at the Ashland House and left for Washington in the afternoon. He will be back here to-morrow to attend the Municipal Ownership Conference of the Civic Federation, which begins on Thursday in Columbia University.

The general impression was that he had been sent for by President Roosevelt in reference to the threatened trouble among the anthracite miners. Mitchell declared, however, that his visit had nothing to do with the miners.

"Mr. Roosevelt did not send for me," he said. "My visit is in reference to a purely personal matter. I shall not talk coal to him."

As to the possibility of a strike next Spring Mitchell said:

"As far as I can see there will be no great trouble in the mining district. The union is in good condition now, and the general tone among the miners is amicable."

## RAMSEY, SUSPENDED, ATTACKS GEORGE GOULD

### I Owe Him Nothing, the Fighting Wabash Head Declares.

### REPROVED GOULD, HE SAYS.

**For Spending the Stockholders' Money—He Likens the Case to the Insurance Scandal.**

Joseph Ramsey, Jr., President of the Wabash Railroad, gave out a statement to the security holders of that road yesterday, denying that he was ever Mr. Gould's man and asserting that he is guilty of no ingratitude in attempting to retain his place as President of the road against the wishes of George J. Gould. At a meeting of the Directors of the Wabash Railroad held yesterday a resolution was passed granting Mr. Ramsey an indefinite extension of his leave of absence. Mr. Ramsey attended the meeting and formally protested against what was in effect an effort on the part of the board to remove him as President.

In his statement which, it is expected, will be distributed to the security holders to-day, Mr. Ramsey gives at length the record of his services with the Wabash and with other roads, and replies to many reports which he says have been circulated concerning him. In his address to the debenture and stock holders, Mr. Ramsey says in part:

"When I opened the campaign for proxies, I stated I was not going to make it a personal one, but as the 'personal' element has been forced in by statements made, if not by Mr. Gould, by members of his kitchen cabinet and those working to get proxies for him, I am forced to reply to them.

"It is now due my own reputation, my friends and those whom I have asked to honor me with their proxies, that I should answer, and answer openly, the stories which are being told on the street by Messrs. Butler, Terry, and other Gould adherents, and they, and not I, are responsible for this letter.

"The stories being circulated are of several varieties. One of the serious ones, judging from a Wall Street clipping, is that of 'ingratitude to Mr. Gould, who made him (Ramsey) known to the railroad world.' 'Satan reproving sin' is not in it with 'Wall Street preaching gratitude to Gould.'

"I might admit that I owe Mr. Gould all that is claimed in the statement and then deny that a man who is filling a responsible position as a 'Trustee' and President of a corporation should permit personal 'gratitude' to warp his judgment or blind him to the rights of all the owners of the property.

**Gould Didn't Make Me.**

"But did Mr. Gould make me known to the railway world? I think not. I had been railroading twenty-five years before I met Mr. Gould, and had some little standing in that world at that time. In 1901 I was elected President of the Wabash, of course with Mr. Gould's support and because he thought I had earned it. No great cause for 'gratitude' there.

"The same item says: 'Mr. Ramsey, as an employe of Mr. Gould, has no right to take the position he has. If he did not like Mr. Gould's policy, it was open to him to resign.' I was not in any sense 'an employe of Mr. Gould.' I was of the Wabash Company—a Director and President—and also interested in the company, and it was my duty to oppose if I did not approve. But I did resign, and resigned twice, on account of not liking Mr. Gould's 'policy,' or, rather, the policy and methods of some of his advisers, and if my resignation had been dealt with in a proper manner the present conditions would have been avoided.

"For eight years I seemed to have Mr. Gould's full support and friendship, and I showed my 'gratitude' by working night and day to carry out

less than cost. This is the only 'financial deal' I ever had with Mr. Gould, so 'my fortune,' for which I should be 'grateful to Mr. Gould,' is small.

"Out of the two syndicates I handled and closed up Mr. Gould will get in interest and profit about $650,000 more than he paid in. I think Mr. Gould owes me a little 'gratitude.'

"As the properties of these two syndicates referred to were not sold to any Wabash interest, none of the money came from any company in which Mr. Gould or I were interested."

**The Pittsburg Terminal.**

In regard to the cost of the Pittsburg Terminal, for which Mr. Ramsey says he has been held responsible, he asserts that much of the excess over the original estimates was due to the subsequent determination to make the road high class and modern in every respect. He adds that no word of objection to the cost was ever spoken by Mr. Gould. Part of the excessive cost, however, Mr. Ramsey declares, was directly due to dilatoriness and delays, for which he was not responsible.

In regard to the differences between Mr. Gould's policies and his own Mr. Ramsey says:

"They are exactly the same as are now agitating the whole corporation world and being so thoroughly investigated today in the great insurance companies, namely:

"Are corporations private institutions, to be controlled as private property by a large or controlling interest, or are they corporate properties, to be managed and controlled in the interest of all the stockholders? I will state the whole proposition in a nutshell and use Mr. Gould's words in doing so:

"'Ramsey, can't I spend my money and manage my property as I please?' and my reply, 'Yes, Mr. Gould, you can spend your money and manage your property as you please, but this is the money and property of a corporation, in which millions of other people's money is invested, and as its legal head I must know something about and be consulted with before such large contracts are made by outsiders.'"

This conversation with Mr. Gould, Mr. Ramsey says, occurred at a conference between them which followed a letter of resignation as President of the Wabash-Pittsburg Terminal Railway sent by Mr. Ramsey to Mr. Gould. This letter was dated March 23, 1905, and was the second resignation of Mr. Ramsey, the first having been sent last January. Mr. Ramsey gave as his chief reason for resigning that Mr. Gould, by his action, had practically discredited Mr. Ramsey as President of the company.

Referring to Mr. Gould's treatment of this letter, Mr. Ramsey says:

**Can't I Spend My Money?**

"When Mr. Gould received this letter, he sent for me, and his first words were as above, 'Can't I spend my money?' &c. He then went on to say, 'Mr. Harriman does not permit one of his Presidents to buy a car wheel.' I replied: 'Many good railroad men do not entirely approve of Mr. Harriman's system, but he is at least methodical in his ways. He has a Director of Purchases, an official of the company, and every official knows who is to attend to the purchases, but your way is absolutely demoralizing; one day you; next day Mr. Jeffrey, then Mr. Nicoll, and maybe I am meddling with things at the same time.' He admitted, 'it probably is.' The conversation took on a more pleasant tone, and at his request the matter was laid over for further conference.'

Dealing with the Wheeling and Lake Erie financing, Mr. Ramsey tells what he considers advantages of his plan of issuing 4 per cent. bonds of the Wheeling and Lake Erie with $2,000,000 of Wabash notes over the plan to issue Wabash notes to the extent of $17,000,000, which was adopted. Referring to his efforts in regard to the bond plan Mr. Ramsey says:

"I finally delivered to Mr. Gould a firm bid for a responsible house for from ten to fifteen million Wheeling and Lake Erie bonds on a basis of 4½ per cent. The bond ratified the bond sale instead of the note proposition. Mr. Gould was in favor of the bond issue provided it could be done, and before the board he was quite complimentary to Mr. Ramsey, stating that the carrying through of the bond proposition was entirely due to Mr. Ramsey, and that by so doing Mr. Ramsey had saved the company four or five hundred thousand dollars. The aggregate saving would have exceeded $800,000 on the full proposed issue of $15,000,000 as between the note and bond propositions.

"As I have stated, Mr. Gould was very complimentary at this board meeting of April 12, and yet, one week later, on April 19, a meeting of the Pittsburg Terminal Board was called and I was notified by Mr. Gould that my presence would not be necessary to continue, and immediately after the meeting I received a telegram from Mr. Gould saying that the board, in accordance with my urgent request, had accepted my resignation.

"There have been many intimations that the bond sale fell through on account of misrepresentations made by Mr. Ramsey. This is absolutely untrue. Of my own knowledge I know that the purchasers withdrew their bid as soon as it became publicly known that I was out of the Wheeling and Lake Erie and Pittsburg properties, claiming that the dissensions and my leaving would greatly discredit the securities and interfere with their sale. After this negotiations were opened again and the bonds offered them at about two and a half points lower, and these negotiations also fell through for reasons which need not be stated here."

**Indefinite Leave for Ramsey.**

Mr. Ramsey and Mr. Gould, who is Chairman of the Board of Directors of the Wabash, met yesterday at a special meeting of the Board of Directors of the road at the office of the company at 195 Broadway. It was the first time, as far as is known, that the two men have come together since Mr. Ramsey's appeal to the security holders of the Wabash for their proxies to be used at the annual meeting on Oct. 10, at which Mr. Ramsey will contest the control of the road with the Goulds.

The meeting yesterday was called for the express purpose of declaring, in effect, that Mr. Ramsey was no longer President of the road, but Mr. Ramsey attended the meeting to protest in person against any such action. The Executive Committee, it was learned yesterday, had met on Thursday last and passed a resolution granting to President Ramsey an indefinite extension of his leave of absence. The meeting of the Directors held yesterday was a special meeting of the board, called to ratify this action of the Executive Committee. Mr. Ramsey was present, with seven other Directors. When the matter of his leave of absence was brought up he protested formally against the action of the Executive Committee and the proposed action of the board in ratifying the resolution of the committee. Despite his protest, the board confirmed the action of the committee.

It was learned after the meeting that its proceedings were calm throughout. In effect, however, the board was voting him out of office against his formal protest. From statements made yesterday by friends of Mr. Ramsey, it appears that he protested on the ground that he was elected President by the stockholders and could not summarily be suspended by a vote of the Directors.

A leave of absence was granted Mr. Ramsey early last Summer. It was expected to end on Oct. 1. Mr. Ramsey came back from Europe three weeks ago and returned to the Wabash offices, maintaining his right to the Presidency of the road, although, in fact, very little was submitted for his consideration. By voting yesterday to continue his leave of absence the board, as far as its vote was effective to that end, suspended Mr. Ramsey from office from Oct. 1 to the time of the annual meeting a week hence.

## ERIE'S $12,000,000 ISSUE.

**Formal Announcement of the Financing of the Dayton.**

The Erie Railroad's purchase of the Cincinnati, Hamilton and Dayton Railway, it was announced yesterday, will be financed by the issue of $12,000,000 of the company's convertible bonds, exchangeable into common stock at 60. The terms of the issue and the amount agree with the forecast made last week.

## PETER H. THOMPSON MISSING.

**Retired Paper Manufacturer Disappears from a Sanitarium.**

A general alarm was sent out from Police Headquarters last night for Peter H. Thompson, a retired paper manufacturer, formerly Vice President of the Peter Adams Paper Company. Mr. Thompson disappeared from a Pennsylvania sanitarium on Sept. 23.

Thompson's disappearance was reported by his brother-in-law, John H. Sloan of 82 Duane Street. Thompson is 56 years old and his home is at 267 Hancock Street, Brooklyn.

## JEROME MAY TAKE HAND IN INSURANCE TROUBLE

**Asks That June Term Stay in Session Three Days.**

**JUSTICE DAVY CONSENTS**

**District Attorney Will Know on Thursday If Special Grand Jury Is Necessary for His Purpose.**

That District Attorney Jerome still has in mind the possibility of getting indictments against some of the men whose names have figured prominently in the insurance investigation was idicated yesterday by his request to Justice Davy that the June term of the Criminal Branch of the Supreme Court, which already has been kept in session three months beyond its stated time, be continued for three days more, or until Thursday morning. By that time the District Attorney hopes to be in a position to decide whether there is sufficient reason for calling an extraordinary Grand Jury.

The June term was continued at Mr. Jerome's request, with the distinct understanding that he had in mind the calling of a Grand Jury for the special purpose of looking into the affairs of the Equitable Company. Other insurance companies have been brought into the limelight since then, and although the District Attorney has attended but one session of the investigation committee, he has been following very closely all that has been brought out before Senator Armstrong and his associates. A transcript of the testimony has been prepared for his use at the end of each day's hearing.

When Mr. Jerome addressed Justice Davy, in the Criminal Branch of the Supreme Court yesterday, he made no direct reference to the object of investigation that might warrant the calling of an extraordinary Grand Jury, but the object was understood by every one who heard him speak. He said:

"I am not in a position to state to-day to your Honor whether I shall have to ask for an extraordinary Grand Jury. At my request, this court has been continued until now because there was a matter pending which might make it necessary for me to request that a special Grand Jury be called. I now ask that the June term be continued until next Thursday morning. At that time I will be in a position to inform the court relative to the matter referred to, and to state whether an extraordinary Grand Jury will be necessary."

Without comment of any kind, Justice Davy then granted the request of the District Attorney. Afterward Mr. Jerome refused to add a word to what he had said in open court. If next Thursday a request for an extraordinary Grand Jury should be made by the District Attorney and granted by the court, that body will be in charge of Justice Davy. The term of office of the Justice expires with this year, and he is not a candidate for renomination.

Attorney General Mayer denied yesterday that a demand had been made upon President McCall of the New York Life on behalf of the State to refund $150,000 that has been contributed by that company to the last three Republican campaign funds. It is understood that Mr. Mayer's policy will be to wait until all the evidence is in before the Armstrong Investigating Committee, and then decide what action, if any, should be taken by the Attorney General's department.

Commissioners Folk of Tennessee, Host of Wisconsin, O'Brien of Minnesota, Prewitt of Kentucky, and Pierce of Nebraska engaged several actuaries and ten accountants yesterday to examine the New York Life Insurance Company. The mission of W. J. Clay of Texas is somewhat different from that of his fellow-Commissioners.

He wants an explanation of the discrepancy between the testimony of President McCall of the New York Life regarding the contribution to Republican campaign funds, and the affidavits which Cashier Banta of the company made after the campaign last Fall, that no such payments had been made. It is understood that the explanation to be advanced by the New York Life is that the payments to which Mr. McCall testified were not made "directly" by the company, but through the agency of some of its incidental accounts.

It was learned that Mr. McCall will again be called to the stand in the near future in the insurance investigation, to undergo inquiry on the actual business of conducting insurance. The examination probably will be conducted by James McKeen, associate counsel with Charles E. Hughes, and Matthew Fleming, as this phase of the insurance situation has been Mr. McKeen's special subject of study since the investigation began.

The policy holders' movement to oust President McCall and Vice President Perkins of the New York Life inaugurated by the Rev. A. Lincoln Moore of the Riverside Baptist Church after his sermon Sunday night did not make much headway yesterday. There was no meeting of the policy holders, and Justice Hiatt, Mr. Moore's attorney, said that nothing definite had been determined.

A. Edward Woodruff, counsel for Herbert G. Tull of Philadelphia, in a suit against the Equitable to prevent the transfer of the Hyde stock to Thomas F. Ryan, and also its transfer by Mr. Ryan to the trustees, again amended his complaint yesterday, alleging that James H. Hyde did not have the right to transfer this stock under the deed of trust until after his thirtieth birthday. Mr. Woodruff said that he did not intend to criticise the Trustees, whose motives he believed to be admirable, but he thought their actions were not legal.

## FOOTPADS GET $7,600.

**One Brooklyn Robbery Yields $2,000 and Another $5,600.**

Two highway robberies in which the footpads got heavy booty were reported in Brooklyn yesterday, one woman being attacked in her door yard and robbed of $2,000, and a man reporting that footpads had robbed him of $5,600 which he had drawn from bank. The last-mentioned robbery was committed two weeks ago, but the victim did not report it to the police until yesterday.

Mrs. Josephine Devito, wife of Joseph Devito, a Washington Market fruit dealer, living at 47 Greene Lane, is the woman who was robbed of $2,000. On Saturday Mrs. Devito and her husband drew $2,000 from the bank, intending to invest it. At about 3 o'clock yesterday morning Mrs. Devito was awakened by the barking of a dog chained in the stable yard in the rear of the house. Calling her husband, she told him she thought some one was trying to steal the horses. He sleepily replied that she was dreaming. Mrs. Devito, however, got up and went into the yard. She carried the $2,000 in a bag tied around her waist.

As she stepped out the door two men caught her, choked her, took the bag of money, and fled. When Devito ran into the yard the robbers were gone.

Thomas Johnson, a retired manufacturer, living at Sherman Street and Tenth Avenue, says he was held up on the night of Sept. 18. He had drawn the money from the bank and was on his way home when he was waylaid. He was crossing a vacant lot on Windsor Place, near Ninth Avenue, when four men sprang upon him, and, after beating him, made off with the money. Mr. Johnson was left stunned on the ground.

After hearing Mr. Johnson's story, Detectives Conlon, Keenan, and Sullivan went out and arrested Owen Walsh of 287 Ninth Avenue, and another young man living in the neighborhood. Johnson said he had not reported the robbery before, because he was so badly injured that he could not get out of bed.

## $300,000 THIEF TAKEN; HIS PLUNDER RECOVERED

Continued from Page 1.

ing that he would return with a sample of what he wanted. An hour later he came back and brought with him a yellow diamond-shaped slip of paper out of the centre of a Hanover National Bank check. It bore the certification stamp of that bank and the signature of Paying Teller Burns. Brinckman said he made an exact copy of the stamp with the name of Burns. The young man got it on Monday previous to the swindle.

The young man forgot to take away the samples. On the yellow slip of paper left with Brinckman, the detectives found not only the signature of Paying Teller Burns, but also that of Halle & Stieglitz. Their next step was to look up Mr. "Berg" at 5 West 125th Street. This is the address of the Harlem Branch of the Young Men's Christian Association, of which Leonard was a member. Nobody of the name of "Berg" was known there.

Saturday afternoon they took to the office of Halle & Steiglitz tracings of the "Berg" handwriting taken from the address he had written and arranged as follows:

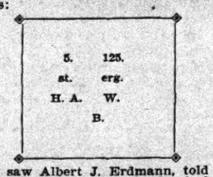


They saw Albert J. Erdmann, told him the purpose of their visit, and asked him if he recognized the handwriting on the tracing.

"Yes, I think I know it," he replied, "but it would be an awful thing to suspect that young man."

**Crime Fastened on Leonard.**

He brought out some papers bearing handwriting that matched the tracings, and told Mr. Dougherty that H. A. Leonard had written it. From that time until he was arrested, twenty-four hours later, the young man was kept under surveillance.

When the detectives went to the Bronx on Sunday forenoon to arrest Leonard they took with them young Brinckman, who, according to the police, at once identified Leonard as the man who had ordered the certification stamp from his father. The detectives followed Leonard to the entrance of the Subway at 135th Street. There Capt. McCauley talked with him, while Brinckman made the identification positive. Capt. McCauley then told Leonard that he was under arrest.

"You are lying, Captain," said Leonard. "That will be about all for you."

"No," said McCauley. "This is no joke. You are accused of a very serious crime, of stealing $360,000 worth of stocks and bonds from the National City Bank."

"You don't think that I would be capable of doing a thing like that," said Leonard, indignantly. "Let me go."

"No," broke in Dougherty. "We don't arrest people on thinks. We know, and we've got the goods on you."

Leonard was first taken to the Alexander Avenue Station, and then to Police Headquarters. He strenuously denied his guilt at first. The Captain and Assistant Supt. Dougherty questioned him for several hours, and then sent him to a cell for the night. Leonard, although he knew that Capt. McCauley knew all about his family, insisted that his name was Henry Ambrose when his pedigree was taken, and that he lived at 5 West 125th Street.

**The Prisoner Confesses.**

"Leonard," said Capt. McCauley, "made a full confession. He says that he first conceived the idea of doing this thing some three or four months ago, and that his only purpose was to show how easily it could be done. On Sept. 26 he found four or five blank checks on the Hanover National Bank. He thought they might come in handy, so he put them in his pocket. The same day he went over to the National City Bank on business. He had to stand for several hours in line at the loan clerk's window. Directly in front of him was the messenger from Pearl & Co., on whose envelope he could read plainly '$300,000, 4½ per cent.' He said he heard the loan clerk say to the messenger as he handed in his envelope that the interest was 4½ per cent.

"This was on Tuesday of last week. Leonard already had in his possession the stamp and the blank checks. He took one of the checks to the printing establishment of I. Berman in Houston Street, near the Bowery, and asked the manager what he would charge for printing the name of Pearl & Co. on 1,000 of the blanks. A price was agreed upon, and then Leonard asked the printer to print the name on the check as a sample for his employers. He took this blank away with him, and before he left Berman he was the one that figured in the transaction.

"On the following day, Leonard told the detectives, he met a boy on the street and sent him to the National City Bank with the forged check, instructing him what to do. Leonard said he thought the boy was not regularly employed in Wall Street, because he did not know where the City Bank was. Leonard, after he had given the boy on his errand, stood in front of the Custom House opposite and waited for the boy to return. The boy soon returned, bringing with him the Pearl & Co. collateral. Leonard gave him a quarter for his trouble.

"Leonard said he took the securities home, and without delay sent the bulk of them to the home of Dyer Pearl, in West Seventy-third Street," continued Capt. McCauley. "Mr. Pearl is in Europe, and his house is in charge of a caretaker. We got the securities there on Sunday forenoon, after Leonard's arrest. He mailed the letter containing the stock certificates in West Ninety-second Street. Leonard said he would have sent all the securities, but there was not room for them in the envelope."

**Tried to Sell Securities.**

The police doubt the truth of this statement. Officials of the bank said that they had information that Leonard had tried to dispose of the securities which he retained. The securities that Leonard kept were 500 shares of United States Steel common, 100 shares of Metropolitan Street Railway, American Tobacco Company 6 per cent. bonds to the par value of $47,000, and Wabash debenture bonds to the par value of $20,000.

Leonard was arraigned yesterday in the Tombs Court, where Capt. McCauley asked that he be remanded to Police Headquarters pending the examination, which was fixed for this afternoon at 2 o'clock. The prisoner seemed greatly mortified, and disposed to shrink from the crowd. The detectives would not let him talk to the reporters, but in reply to a question one reporter managed to get to him, he replied: "It was only a bet."

A report that Leonard was engaged to be married to Miss Lulu Schrader of 277 Alexander Avenue, a daughter of Park Commissioner Schrader of the Bronx, was denied last night by the Commissioner. He said:

"Mr. Leonard was a classmate of my daughter at the 138th Street Public School. He is not now, and never was, engaged to her. He was a visitor at my house and welcomed there in the same way that my daughter's other schoolmates were, both boys and girls. We know him as a polite and gentlemanly young man, and beyond this we have no knowledge of him."

"Ornatus et Bonitas."

EXTRA QUALITY

DUNLAP & CO.

Accepted Styles of the Season in MEN'S AND WOMEN'S Headwear.

178 & 180 Fifth Ave. 181 Broadway, Near Cortlandt St. | 567 & 569 Fifth Av. & Windsor Arcade.

## AUTO RACER INJURED AND MACHINE WRECKED

**Chevrolet and His Assistant Hurled from Car.**

**VANDERBILT OFFERS AID**

**Italian Machine Hits Telegraph Pole in Making Turn at Excessive Speed —Mechanician in Hospital.**

Louis Chevrolet's 120 horse power Fiat racing automobile was completely wrecked yesterday morning on the Vanderbilt Cup course, near the Lake Success turn just below the village of Lakeville, L. I. While taking the sharp curve at a high rate of speed, said to be faster than a mile a minute, Chevrolet dashed into a telegraph pole adjoining the estate of William K. Vanderbilt, Jr., and was hurled from his machine with terrific force to the road, but miraculously escaped injury. Henri Schutting, his Swiss mechanician, was less fortunate. He had three ribs broken, besides being badly bruised and cut, and was removed to the Nassau Hospital, at Mineola, in an ambulance.

The accident took place during the early morning hours, when the racing cars are allowed on the course for practice. They are restricted to two hours, 5:30 to 7:30. Chevrolet left his headquarters about 6 o'clock. It was extremely foggy at the time, and as the chauffeur approached the Lake Success district the fog, rising from the little body of water but a few yards from the road, seemed to be particularly dense. In making the sharp turn one of the rear wheels skidded, and the car was hurled with great force against the telegraph pole. Chevrolet said after the accident that it was almost impossible to see more than a few feet ahead, and the belief was general around the course that Chevrolet miscalculated the distance in making the turn in the fog, and instead of finding that he had passed the telegraph pole drove head on into it.

News of the accident was carried at once to the residence of William K. Vanderbilt, Jr., and the latter hurried to the spot. A telephone message was sent to the Nassau Hospital, and Dr. Linehart responded. The injured mechanic was removed to the hospital, and Chevrolet went with him, but beyond a bad shaking up the latter was none the worse for his trying experience. The mechanician, however, will be confined to the hospital for several days.

The damaged car was the identical machine that secured second place in the Gordon Bennett race last July in France when driven by Nazzaro. The latter arrived here a few days ago, and will drive a similar car in the Vanderbilt Cup race on Oct. 14. The car was the first of the new 120 horse power Fiat machines to be sent to America, and it was driven by Chevrolet in the Cape May races. Holbinder & Tangeman, who entered the car, were unable to tell last night whether it could be repaired so as to be available for future use or not. The front wheels and axles were broken, while the combination mechanism was so badly ripped to pieces that it is doubtful whether the car can ever be repaired for racing purposes, and that is all it is good for.

The accident, coming as it did immediately after the arrests made on Sunday for illegal speeding, will cause the Racing Board of the American Automobile Association to adopt more stringent measures to discipline drivers who exceed the speed rates. Chairman Robert Lee Morrell has notified the drivers time and again that even when their big racing cars were on the course in the early hours the legal speed rates must not be exceeded. Yet none of the drivers has paid any attention to this rule, and between 5 and 7 o'clock every morning the big cars go tearing over the course at thirty minutes or less for the twenty-eight miles. Chevrolet's failure to heed the ruling has weakened the chances of the Italian team by removing from the race one of the best cars entered for the event.

Chevrolet holds the mile track record for a gasoline car, at 0:52 4-5, made this season at the Morris Park track.

## STEAMBOAT SINKS SCHOONER.

**The Nantasket Rams the Haines and the Prescott Near College Point.**

A mix up, in which three vessels figured, and in which one of them was sunk and the other two badly damaged, occurred off College Point, in the East River, early yesterday morning. The Long Island Railroad's steamboat Nantasket, and the schooners Harry Prescott and Lawrence Haines were the vessels that came together, the Haines sinking within five minutes after the accident.

According to Capt. Carroll of the Nantasket, he was on his way to New York from Glen Cove, when, as he neared College Point, he saw the tug Emma J. Kennedy with the schooners in tow, coming up directly ahead. The schooners were lashed together. The Nantasket was very close to the vessels in tow, and the skipper, realizing that he would have to be quick to avert a collision, signaled for full speed astern. The engineer tried to obey the signal, but found that the steering gear had got out of something and would not work. A minute later the Nantasket crashed between the two vessels.

When the steamboat finally came to a stop the Haines was sinking, and the sailors from that vessel were scrambling on board the Prescott. In less than five minutes the Haines had settled, and the Prescott, with the Haines's crew on board, had drifted to one side. The Nantasket's railings, stanchions, and netting were gone, and her bow was twisted.

The Nantasket had thirty passengers on board, and there was considerable excitement, because it looked for a time as if all three vessels would founder.

The Prescott was bound to New Haven from Brunswick with lumber, while the Haines was on her way to Hallowell, Me., with a cargo of coal from Port Reading.

## TARIFF WILL BE AMENDED.

**Republicans Claim Only That Its Principle Is Perfect, Says Shaw.**

RICHMOND, Va., Oct. 2.—Secretary of the Treasury Shaw in a speech at a Republican mass meeting in the Academy of Music in this city to-night discussed tariff issues.

"The opposition party never claim that their tariff measures are perfect," said he. "They only claim that the principle of free trade, on which they profess to construct their tariff laws, is the correct principle. They claim to eliminate every element of protection from all their tariff laws, as England eliminates protection from her tariff laws. They have openly and repeatedly denounced protection as robbery—they strike at the principle.

"All that the Republican Party claims for the Dingley tariff law is that it is built on right principles, and that it protects all interests and all communities. It will be amended in due time, but the principle will never be amended under a Republican administration. Here and there a rate may be higher than necessary. Here and there one may be too low, but the principle is correct and so wisely have the differentials been worked out that the United States to-day is more prosperous than ever in its history."

## WOMAN JUMPS BEFORE TRAIN.

**New Yorker Throws Herself Under Engine at Stamford.**

STAMFORD, Conn., Oct. 2.—A young woman known here as Flossie Kelley, whose home was in New York City, threw herself in front of the New York accomodation train due here at 10:55 o'clock tonight and was ground to pieces. Apparently she was awaiting the train. As it drew into the station she leaped from the platform in the sight of thirty or forty persons.

The woman, it is said by a friend, went under an assumed name and boarded at a hotel in Darien. She was 25 years old. The body was taken to a local morgue to await a claimant.

A first-class department head handicapped by third-rate facilities can do justice neither to himself nor his house.

The department heads of a good many New York business concerns owe their advancement to the results they have shown in increasing departmental efficiency.

Consult

Library Bureau

Modern business ideas

316 Broadway

## POP DU BOIS'S CAREER FROM DANDY TO MISER

**A School Principal Who Used Rouge and Curl Papers.**

**THEN BECAME MONEY MAD**

**He Saved Half a Million on $3,000 a Year—Daughter's Suit to Break His Will.**

The story of the life of "Pop" Du Bois, who was for half a century a public school Principal and amassed a fortune of half a million dollars on a salary of $3,000 a year, was told yesterday before Justice Kellogg and a jury in the Supreme Court. Mr. Du Bois's daughter has begun suit to break his will in an effort to get a $300,000 share of his estate.

When Alpheus D. Du Bois, "Old Pop" they called him in Grammar School No. 36, where he was Principal for fifty years, died on Dec. 13, 1903, his most intimate friends believed that he died in poverty. His relatives even did not know that he had a strong box filled with gold and gilt-edged securities. It was only after his will had been filed that the fact became known that the old school Principal was worth half a million dollars.

"How did he do it on a salary of $3,000 a year?" asked the Justice yesterday, and the lawyers answered in chorus: "Thrift. Thrift."

The school Principal's daughter, Mrs. Ivy Blanche McKee, who has brought suit to break his will, had been brought up from childhood under the impression that her father had died about the time of the civil war. In April of last year, after Du Bois had died, she learned the true story of her life and that of her father.

Principal Du Bois lived the life of a recluse, and died in a small, poorly furnished room in Irving Place at the age of 77 years. One of his relatives found a will among his effects and filed it at the Surrogates' office for probate. It was evident that the old man did not know much about his daughter, for his will contained this paragraph:

"I give and bequeath to my daughter Ivy Blanche, marriage name and residence unknown, $10,000."

To one of the teachers in his school he left $2,000 and to another $5,000. The residue of his estate he bequeathed to his sisters, Mary D. Jones and Caroline D. Seaman, and to his brother, William Du Bois.

According to the testimony in the suit yesterday "Old Pop" Du Bois was a dandy in his younger days. One of the witnesses said he was "exceedingly handsome," and painted and powdered his face every night and put his hair up in curl papers. That was before he became money mad, said the plaintiff's attorneys, Manierre & Manierre.

When he was 28 years old he married one of his pupils, who was only 18. He was a poet, a musician, and an artist. A little later he composed an operetta which was produced. Then he began to take less interest in these things and became careless about his personal appearance. He became so close in financial matters that he allowed his wife only $10 a month for the household.

His wife haled him before a Magistrate for non-support. The name of the lawyer that defended him was Aaron Burr.

It was in November, 1854, that they were married. They separated a few years later, after their child, Ivy Blanche, was born. Mrs. Du Bois had a hard struggle to support herself and her child.

In 1861 he obtained a divorce in Iowa. Mrs. Du Bois brought up her daughter in the belief that her father was dead. The daughter married, lived here for a time, and then moved to Florida, where she was found after her father died. She has two children, a son, Paul, who is a student at Columbia College, and a daughter, Elsie McKee. It is in their interest that Mrs. McKee is now seeking a large share of her father's estate. Neither she nor her mother had seen Du Bois for forty-five years before his death.

Mrs. Du Bois, who is now almost seventy years old, is ill at her home up the State. Her sister, Mrs. Louis C. Vail Freligh, was examined out of court, and her testimony was read to the jury.

According to her, Du Bois was very close in money matters. His wife had to sew to help support herself, and at the same time she made her husband's clothes. She testified that Du Bois was in the habit of doing his hair up in papers, putting rouge on his face, and powdering his cheeks. He was so handsome that he attracted attention everywhere, the witness added. When the witness was asked whether Du Bois had assigned any reason for leaving his wife, the witness answered:

"None, but the birth of the child."

The trial will be continued to-day.

FOOD.

**FOUND RIGHT PATH**

**After a False Start.**

"In 1890 I began to drink coffee.

"At that time I was healthy and enjoyed life. At first I noticed no bad effects from the indulgence, but in course of time found that various troubles were coming upon me.

"Palpitation of the heart took unto itself sick and nervous headaches, kidney troubles followed, and eventually my stomach became so deranged that even a light meal caused me serious distress.

"Our physician's prescriptions failed to help me, and then I dosed myself with patent medicines till I was thoroughly disgusted and hopeless.

"Finally I began to suspect that coffee was the cause of my troubles. I experimented by leaving it off, except for one small cup at breakfast. This helped some but did not altogether relieve my distress. It satisfied me, however, that I was on the right track.

"So I gave up the old kind of coffee altogether and began to use Postum Food Coffee. In 10 days I found myself greatly improved, my nerves steady, my head clear, my kidneys working better and better, my heart's action rapidly improving, my appetite improved, and the ability to eat a hearty meal without subsequent suffering restored to me. And this condition remains.

"Leaving off coffee and using Postum did this, with no help from drugs, as I abandoned the use of medicines when I began to use the food coffee." Name given by Postum Co., Battle Creek, Mich.

There's a reason.

Read the little book, "The Road to Wellville," in each pkg.

Dry Cleaning

Destroys all odors of perspiration so prevalent in garments worn close to the body.

Barrett, Nephews & Co. Established 1819. Old Staten Island Dyeing Establishment.

FOUR MADISON AVE. OFFICES:

No. 585, near 57th St.
No. 706, cor. 63d St.
No. 962, cor. 77th St.
No. 1064, near 81st St.

The quick return of all orders is a prominent feature of our work.

20 Other Offices in New York.

See telephone book for addresses.

REST AND HEALTH

TO MOTHER AND CHILD

MRS. WINSLOW'S SOOTHING SYRUP has been used for over SIXTY YEARS by MILLIONS OF MOTHERS for their CHILDREN WHILE TEETHING with PERFECT SUCCESS. IT SOOTHES the CHILD, SOFTENS the GUMS, ALLAYS all PAIN; CURES WIND COLIC, and is the best remedy for DIARRHŒA. Sold by all Druggists in every part of the world. Be sure and ask for "Mrs. Winslow's Soothing Syrup," and take no other. Twenty-five cents a bottle.

## ATTACKS JUDGE GRAY IN PLEA FOR PATRICK

**D. B. Hill Makes Effort to Disqualify Court of Appeals Member.**

**INSOLENT, SAY OPPONENTS**

**Brief for Jerome Drawn by Late Justice Landon Denounces Condemned Murderer's Counsel.**

ALBANY, Oct. 2.—The case of Albert T. Patrick, who, since March 26, 1902, has been under conviction of murder of William Marsh Rice, in New York in 1900, came again before the Court of Appeals this afternoon. The new pleading was as remarkable as any of the phases which, hitherto, have made this case the most extraordinary in the criminal history of this State.

Patrick's counsel, ex-United States Senator David B. Hill in a brief supporting his motion for reargument, points out that a son of Judge John Clinton Gray, one of the Judges of the Court of Appeals and one of those who voted against the reversal of Patrick's conviction last June, was an Assistant District Attorney of New York County, and participated in the prosecution of Patrick. The vote of the Court of Apepals last June was 4 to 3.

The opposing brief of District Attorney Jerome, drawn, it is said, by the late ex-Justice Judson S. Landon a short time before he died, and filed by Assistant District Attorney Howard Gans, says:

"The suggestion that Judge Gray violated the proprieties in taking part in this case is as contemptible as it is impudent."

Mr. Hill's brief declares that, while at the time of the former argument, he had a personal conviction that relationship made it desirable that Judge Gray should not sit in the case, he knew of no procedure or practice for the challenge of a Judge upon the argument, and therefore contented himself with merely stating the fact of young Gray's appearance in the case. The statute provides that no Judge may sit in a case in which he is "interested." Mr. Hill contends:

"The opinion of Judge Gray shows that he either misunderstood, ignored, or declined to consider numerous important rulings injuriously affecting the substantial rights of the defendant, which the interests of justice and common fairness require should now be considered by this court on a reargument. Judge Gray's opinion contains material mistakes as to the evidence disclosing a misapprehension and overlooking of material points of fact by the majority of the court."

Reargument is asked upon the further grounds that the Court of Appeals overlooked the point that the trial court refused to receive evidence that Dr. Donlin, Coroner's physician, stated immediately after the autopsy that Rice died a natural death, and also the evidence bearing upon the cremation of Rice; that the court did not give due weight to the evidence of the financial interest which Drs. Donlin and Williams had in sustaining their theory that Rice must have died from chloroform, nor to the alleged illegal and corrupt promise of immunity to Jones, Rice's valet, in consideration of his testimony against Patrick.

The legal history of Patrick's case may be summarized as follows:

Arrested on Oct. 4, 1900.
Trial begun on Jan. 20, 1902.
Convicted on March 26, 1902.
Put in death house at Sing Sing on April 7, 1902.
Appeal for new trial on Feb. 10, 1903.
Petition denied by trial court on March 3, 1903.
Argument on appeal to Court of Appeals postponed for second time on May 20, 1904.
Argument for reopening case on Feb. 12, 1905.
Arguments for new trial on March 15, 1905.
Court refuses new trial on June 9, 1905.
Refuses stay of execution on June 14, 1905.
Execution set for Aug. 7, 1905.
Motion for reargument and stay of execution granted on July 24, 1905.
Renewal of motion for reargument on Oct. 2, 1905.

The brief filed for District Attorney Jerome says:

"It is an attempt to reopen the case founded upon a rehash of all that was urged upon the argument and in the briefs, and coupled with motion papers and a brief which, while conceding that practically all the points urged had been discussed in opinions written by members of the court, undertakes to criticise in terms which, were counsel less eminent might be regarded as insolent, those of the court's deliberate conclusions which the distinguished counsel is constrained to criticise, and assails the judicial conduct of a member of this court in a manner which no degree of eminence in counsel could render respectable.

"This diatribe covers two volumes aggregating 164 printed pages and enumerates under twenty separate heads the points which it is alleged the court considered but was unable to grasp; devotes one heading to a point which had not previously been deemed worthy of discussion; one to the attack on the learned Judge who wrote the prevailing opinion, and two to a laudation of the members of the court who dissented, conceived in a spirit which renders it scarcely less objectionable than the attack upon their associates.

"The opinions make clear that the defendant's guilt was established beyond the shadow of doubt; that he had a fair and impartial trial, and that he had the careful and painstaking hearing and consideration of his appeal which this court always accords, and hence it is respectfully submitted that the motion for a reargument should be denied."

## $3,000,000 IN IMPORT GOLD.

**The National City Bank Makes Another Large Purchase in London.**

The National City Bank purchased $3,000,000 gold yesterday in London for import to New York. The bank at the close of last week ordered $300,000 gold, which will be on the same ship with the larger sum. This is by far the largest single import of gold on the present movement.

Foreign Exchange rates remained easy yesterday despite the further gold engagement, demand sterling being quoted at the close at 4.8520.

**R. M. Newman Bankrupt.**

Randolph M. Newman, a lawyer of 132 Nassau Street, filed a petition in bankruptcy yesterday, with liabilities $53,037 and assets $2,905, consisting of debts due, $1,505, and a claim for $1,400 against the Gansevoort Bank.

**YESTERDAY'S FIRES.**

1:05 A. M.—140 Chambers Street; owner, Charles Wieland; damage, $5,000.
4:15 A. M.—116 West Sixty-fifth Street; owner, P. J. Brennan; damage, $3,000.
4:30 A. M.—340 West Thirty-seventh Street; owner, Mrs. Allen; damage, $10.
5:45 A. M.—Third Street, near Madison Avenue, Westchester; owner, William Mallett; damage, $15.
6:45 A. M.—134 Eleventh Avenue; owner, T. D. Patterson; damage, $200.
7:30 A. M.—87 Sheriff Street; owner, Henry Pomerience; damage, $3,000.
11:35 A. M.—94 Orchard Street; owner unknown; damage, $50.
12:35 P. M.—231 West Thirty-fifth Street; owner unknown; damage, $20.
12:45 P. M.—216 East 105th Street; owner unknown; damage slight.
12:45 P. M.—216 East 105th Street; owner unknown; damage slight.
12:45 P. M.—231 East Thirty-fifth Street; owner unknown; damage, $20.
4:45 P. M.—69 Macdougal Street; N. Acaltos; damage, $5.
6:30 P. M.—Vyse Avenue, near 174th Street; Benjamin Traks; damage slight.
7:10 P. M.—20 Hudson Street; A. H. Comman; damage trifling.

PALISADE

TEN MINUTES AND TEN CENTS FROM NEW YORK CITY.

The Broadway Subway with an escalator at Manhattan Street, a five-minute ferry across the Hudson River, a most picturesque trolley ride up the face of the cliff and through a beautiful park, make Palisade the most comfortable and delightful to reach of all New York's best suburbs.

*To the Thinking Man:*

With the money you are yearly spending to RENT a cramped city apartment you can OWN a modern all year round home of extreme up-to-dateness at Palisades, where you may enjoy ample room for your family plus your guests.

Your children confined in the germ-laden city MAY grow up in spite of the poisonous atmospheric conditions. If transplanted to the pure, dry air of the Palisade altitude they WILL become rugged and strong.

Consider your (1) financial interests, and the (2) comfort and (3) health of those dependent up

## $4.00 Silk petticoats at $2.95

TO-DAY we have another sale of silk petticoats. The two specials to-day eclipse any of our previous offerings. A close inspection will uphold the above statement. A morning visit will be to your advantage. Second Floor.

**At $2.95**

A $4.00 petticoat—good quality taffeta silk—accordion plaited flounce—silk ruffle underlaid with percaline ruffle—black and colors—special at..... $2.95

**At $5.95**

An $8.00 petticoat—heavy taffeta silk—accordion plaits—ruchings and shirrings—several pretty styles—black and colors—special at.. $5.95

*OUR RESTAURANT IS MOST CONVENIENT FOR SHOPPERS AND BUSINESS MEN.*

# Simpson Crawford Co

SIXTH AVE. 19TH TO 20TH STREETS

## Parisian Robes at Half Price.

THE reason for this is plain. Parisian designers used them as samples, that their customers might inspect and make selections. As there are only a few of each, they could not be made up in regular lots, so they are marked at these attractive prices. Main Floor.

**18.50**
for robes worth $25 to $35

**25.00**
for robes worth $45 to $50

**37.00**
for robes worth $60 to $75

Of course it is beyond our power to describe them. But let it suffice to say that they are gems of Parisian dressmaking, and Paris is the home of Fashion.

THE great Fall rush is on, and this store is more than ever the Mecca for foremost followers of fashion. Never in the history of this enterprise have we sold so many ready-to-wear garments, and we attribute the unusual demand to the individuality and exclusiveness of every creation.

To-day the Simpson Crawford Co.'s label is not only a mark of super-quality, but is a style certificate, that insures admiration, and a feeling that the wearer is not only correctly dressed, but possesses a garment in keeping with good taste and the best social requirements.

We go to great pains and extremes to insure superior styles. We select our own modes from the foremost style authorities of Continental Europe, attend the great fashionable gatherings at Epsom Downs, Longchamps, visit the capitals of Europe, the Riviera, etc.—note the creations the fashion moulders of the world are wearing. We bring our own modes over, and make our own adaptations.

That is the one important reason why our styles are exclusive—why you do not see them shown elsewhere, why you see so many artists gathering around our windows making sketches and securing suggestions—but then, at the best they are only imitations, that never equal the originals—cost you less than the imitations elsewhere.

We're now showing a diversity of styles—all planned to appeal to the smart dresser.

We'd consider it a privilege to show you at any time the Simpson Crawford Co.'s interpretation of correct styles in suits, coats, costumes, carriage and reception gowns, waists and millinery.

## What's the correct "thing" in New Fall Millinery?

WE'VE been so busy supplying New York and out-of-town milliners with ideas that we've not had a moment to take our bearings until this week, and we were never so busy so early before—never sold so many hats.

This store has been the "Paris" for the leading milliners of America, and you can depend upon it that we would not be recognized as an authority unless we were right and merited that distinction.

"What's the correct thing in new Fall Millinery?" That's the "eternal" question these days in our Millinery Salon on the second floor.

Weeks ago it was hard to answer, although we'd prepared to supply Dame Fashion's fickle whims, no matter what the final edict would be.

French blocked shapes in felt or velvet and felt and velvet combined is the answer to the oft-repeated question, but then there are such a diversity of shapes, tilts and trimming that this does not really give you an adequate idea.

A little bend of the brim—a high or low bande au—a tilt of the back—a feather here, a wing, quill or flowers, and you have an exclusive creation that you may not see again this season—in fact, hats are shaped to fit the face—the way they look the best on the wearer—and it's a good idea, too.

The new French blocked hats come in all shapes, from the simplest sailor to the gorgeous picture hat.

We're duplicating hundreds of French pattern hats we brought over personally, modifying some and adapting the best ideas of others, and making more hats and originating more styles than any other house in New York. We're able to get the price down so low that the buying advantages of this store are so decided that our enormous millinery business is justly merited.

## INTERESTING FUR NEWS.

EARLY last Spring we made up our mind to have, this Fall, one of the largest and most complete fur departments in a modern Dry Goods Store.

With this end in view, we secured the services of an expert furrier—one that is not only skilled in the buying and choosing of skins, but also is a practical furrier in every branch of high grade fur garment making.

As soon as Berlin had decided upon the fur styles for the ensuing season we began placing orders—at the lowest midsummer prices, saving in many instances from 25% to 33⅓% on present prices, and selling furs as we do on the small dry goods profit plan, the saving to you is considerable.

We open our new fur section with a new stock and new fur selling method.

In buying furs nowadays one must depend almost entirely upon the integrity of the seller, as there is no class of merchandise where deception is so easily practiced.

There's a lasting guarantee that goes with every sale we make—this is no risk on our part, as every fur piece we have for sale must pass through the hands of an expert, and if it wasn't right we would not have it in our stock.

We're offering early season buying inducements—want you to become thoroughly acquainted with the advantages of selecting your FURS HERE.

## Very exceptional values in black dress goods.

A SALE of black dress goods is always an event of unusual importance at this store. The people seem to realize that there must be some reason for a sale of this sort. There is! Taking advantage of a discount offered by one of the leading manufacturers, we are able to assemble an assortment of mohairs, cheviots, broadcloth, all wool taffetas, serges and henriettas at a price one-third lower than you are accustomed to paying. Main Floor.

**1.00 QUALITY IMPORTED BLACK CHIFFON VOILE—FULL 44 INCHES WIDE—EXCEPTIONAL AT 69c.**

**69c** This material bids fair—judging from the great demand for it—to be very popular this season. Made from a superior fine quality yarn—suitable for house, street or evening wear—color guaranteed. To-day..... **69c**

1.50 for black ladies' cloth—imported, with soft chiffon finish; superior high satin lustre; 54 in. wide; would be a good value at 1.95.

1.00 for black French batiste—shadow check; strictly pure wool; beautiful jet black; very fine texture; regular price 1.35.

1.00 for black taffeta—all wool—an entirely new fabric for this Fall and is very popular; fast black; 45 inches wide; valued at 1.50.

1.00 for black fancy crispine—full 45 inches wide—all pure wool—very handsome design; fast color; usually would bring 1.50.

79c. for silk and wool French eolienne—high silk lustre; soft chiffon finish; fast black; 46 inches wide; regular price 1.25.

75c. for black mohair—manufactured in Bradford, England; superior high silk finish; will not crock; worth 1.00.

69c. for crepe de Paris—beautiful jet black—silk warp; pure wool filling; full 45 inches wide; value 1.25.

75c. for nun's veiling—imported fast black—all wool; very fine texture; 46 inches—would be good value at 1.00.

69c. for black cheviot—double warp—50 inches wide; strictly pure wool; steamed, sponged and shrunk—worth 1.00.

68c. for black henrietta—foreign manufacture—strictly wool; silk finish—fast black, 45 inches wide—value 1.00.

59c. for black Panama—close Panama mesh—beautiful jet black; strictly all wool—good value at 89c.

49c for black storm serge double warp; already sponged and shrunk; all wool fast black—worth 49c.

39c for black crepe Albatross—pure Australian wool—color guaranteed; regular price, 50c.

1.19 for the popular broadcloth; Fashion has dictated that this ever popular material will be used more than ever this Fall—comes in medium weight; 50 inches wide; rich satin lustre; regular 1.50 quality—all you want; to-day at 1.19.

## Special sale of black silks to-day and all week

SURPLUS STOCKS together with cancelled orders caused one of the foremost silk manufacturers to look for an outlet. Knowing the tremendous buying facilities of this store, he wired us his offer. Aware of the popularity of black silk as a dress material, we accepted. How well we succeeded in securing unusual values is seen by the following: Main Floor.

**50c** Imported Dress Taffeta—Black—warranted to wear—nothing like it ever sold in New York before—the season's latest weaves—just the thing for that new dress. At 75c. you would recognize a good value—at 50c. something to be bought quickly. **50c**

**Black Waterproof**—every yd. guaranteed for wear, and not to spot from water—special..... 48c

**Black Waterproof**—27 inches wide—this grade would usually sell at 1.00—special, per yard.. 62c

**Black Taffeta**—27 inches wide—if marked at 1.00 selling would be good—special at..... 69c

**Guaranteed Black Taffeta**—both chiffon and rustling—well worth 1.35—special at..... 95c

**Diagonal Messaline**—one of the season's newest weaves in black silks; good for waists and dresses; absolutely pure Lyons Dye. Special at..... 1.50

**Swiss Taffeta**—21 inches—pure dye brocade—in all the latest Fall designs. Worth 1.25—special at 85c

**Black Crepe de Chine**—superior grade—all pure silk—40 inches wide (notice the width.) Value 1.50—special at..... 89c

**Black Peau de Soie**—all silk, 27 inches, guaranteed not to crack, 1.25 grade. Special at..... 89c

**Double Face Peau de Soie**—black, soft mellow kid finish, good value at 1.25. Special at.... 95c

**Black Peau de Soie**—36 inches, double face. Fall suits and coats made of this material are certain to be handsome. Good value at.. 1.50

**Imported Tricotine**—21 inches, makes up well for waists and skirts. Good value at..... 1.00

**Black Peau de Brilliant**—something entirely new and most in demand in Paris to-day; used mostly for Evening Gowns—20 inches. To-day only at..... 1.00

**Black Lyons Bengaline**—22 inches; would make an excellent coat or jacket—1.75 value. Special at..... 1.25

**Black Messaline**—21 inches, finest grade, excellent material for Fall costumes. Worth 1.50—special at..... 95c

**Imported Taffeta**—black Swiss dress chiffon—guaranteed to wear. Regular price 1.00, at.... 68c

## The new laces and exclusive Dress Trimmings.

DURING September we held a private opening for dressmakers only, and our register shows that it was attended by not only a majority of the foremost dressmakers of New York, but a great number from all over the United States, who were attending the Annual Dressmakers' Convention.

¶ We desired to obtain expert opinion on our importations, and the encomiums we received more than repaid us for the months of hard work both here and abroad.

¶ We wanted it said without one dissenting voice, that we had the largest and handsomest showing of Laces and Dress Trimmings in New York, and the consensus of opinion assures us that we are entitled to merit all we desired.

¶ Of course we do not mean the ordinary Laces and Trimmings, that are shown in every shop—displayed like one would show a lot of cheap braids, but high class exclusive novelties, that must be admired for their richness, originality, distinctiveness and, above all, because they are imported in such small lots as to preserve their exclusiveness.

¶ We made up our minds this year, when our representative went abroad, that we would not buy trimmings in the ordinary way from the manufacturers, from short sample lengths—buy to fit their ideas and their stock on hand, but to fit the style requirements of New York's smartest dressers, who have been initiated into the exclusive things in the shops of Paris as well as the exclusive shops of New York.

¶ With a particular want for a particular thing, our representative visited such well known Paris shops as *M. Doenillel, M. Berr, M. Paquin, M. Doucet, M. Francis, M. Rouff, M. J. Worth*, and others—inspected the exclusive ideas they were showing on the gowns that were destined to set the styles for Continental Europe and America—visited the fashionable salons and the Opera, where the votaries of style gather—saw the Laces and Trimmings that embellished the most conspicuous and handsomest toilettes, and took our ideas to the different makers, instead of taking the different things the makers turn out to fit a cosmopolitan public, without due deference to their social standing.

¶ Mind you, as we said before, we are not writing of the ordinary laces and trimmings, but those individual and noteworthy creations that make those regal costumes which all the world of fashion admires.

¶ Take one of the many hundreds of Lace Robes we show for a foundation—perhaps you'd like one with gold or silver spangles, or some other embellishment—add a band of silk petaled Bridesmaid roses to the skirt—a belt of same with an embellished yoke of the same—fluffy elbow sleeves (they come with the Robe)—add a touch of bow knotted ribbon to match, and you have a distinctive creation—one you'll not see duplicated again this season.

¶ We believe we show more Lace Robes than any other store in New York.

¶ We believe we show more exclusive high class trimmings than any other store in New York.

¶ Of course we are not showing these exclusive ideas on the counter, in the cases or using them to trim the store with, they are too dainty and perishable—you must ask to see them—we'll consider it a privilege to show you anything you would care to see.

# High grade furniture at August prices in October

*Note*

If you failed to take advantage of our great furniture sales during August, now is your time to supply your Winter wants. We believe you will not wait longer when you can secure high grade furniture at prices quoted to-day.

ALTHOUGH August saw the end of our Semi-Annual Furniture Sale, the arrival of several shipments intended for September selling makes an immediate sale necessary. Because of this delay, the manufacturer allowed a large discount—consequently, we are going to offer the entire collection at AUGUST PRICES. Think of it! August prices for a furniture sale in October. That may sound inconsistent, but circumstances are in your favor. Every article is a masterpiece of skilled workmanship, beautiful in construction, rich in coloring, graceful in shape, new in design. Whether you want a suite for the parlor, furniture for the dining-room or den, or just a chair or table for that "vacant corner," now is the time to make your selection. Our word for it, that the price is satisfactory, or better still, investigate for yourself. Fifth Floor.

## 35.00 brass beds, 19.75.

Hundreds, like you, have not bought their Winter furniture as yet. At these unusually low prices, all the bargains we can assemble will sell in a day or two, for the public will not be long in recognizing the remarkable values among the following:

$17.75 for $25.00 Brass Beds.
$29.50 for $44.00 Brass Beds.
$30.00 for $42.00 Brass Beds.
$44.00 for $68.00 Brass Beds.
$89.00 for $85.00 Brass Beds.

Not often you can buy $35 brass bed at $19.75.

**$36.00 SIDEBOARDS AT $24.50.**

Never used so much as now—every newly appointed dining room has a sideboard—golden oak, with every new and modern improvement.

| | | | |
|---|---|---|---|
| $42.00 sideboards | 29.50 | $52.00 sideboards | 40.00 |
| $45.00 sideboards | 32.00 | $56.00 sideboards | 42.00 |
| $49.00 sideboards | 35.00 | $62.50 sideboards | 48.00 |

**Simpson Crawford Co.**
SIXTH AVE. 19TH TO 20TH STREETS

**$22.00—Couches at—$12.50.**

Genuine golden oak frames—with heavy claw feet—six rows of deep tufting—covered in heavy velour.

**$36.00—Couch—$25.00.**

Genuine leather couch—closely tufted—massive in construction—guaranteeing years of hard service.

**$22.00—Parlor Cabinets—$14.75.**

Something entirely new in a mahogany finish, highly polished—very artistic in design—a rare value at 14.75.

**$6.50—Parlor Table—$4.75.**

Very unique in design—mahogany finished—highly polished—French shaped legs—under-shelf—top, 24x24. Ask to see it—the price, 4.75.

25.75 Parlor Cabinets, 16.00

| | | | |
|---|---|---|---|
| 27.50 Parlor Cabinets, | 18.75 | 42.00 Parlor Cabinets, | 30.00 |
| 34.00 Parlor Cabinets, | 24.50 | 60.00 Parlor Cabinets. | 45.00 |

**$14.75 for $21 dining table.**

This $21 table at $14.75 is made of thoroughly seasoned oak, golden finish, highly polished, round top fitted with deep moulded rim, pedestal base, mounted with nicely carved claw feet.

**25.00 PURE HAIR MATTRESSES—SPECIAL, 17.75.**

40 LB. PURE HAIR MATTRESSES.
$10.00 for $15.00 X quality mattress.
$15.00 for $21.00 XX mattress.
$18.00 for $24.50 XXX mattress.

OUR SPECIAL FEATHER PILLOWS.
A. C. A. ticking.
$1.10 for $1.50 pillows, 22x28.
Gold Medal ticking.
$1.45 for $2.00 pillows, 22x28.

**Golden oak chiffoniers.**

| | |
|---|---|
| 12.00 chiffoniers.. | 7.25 |
| 15.00 chiffoniers.. | 10.50 |
| 15.00 chiffoniers.. | 12.00 |
| 20.00 chiffoniers.. | 15.50 |
| 22.50 chiffoniers.. | 16.50 |
| 28.00 chiffoniers.. | 18.75 |

**Golden oak dressers.**

| | |
|---|---|
| 12.50 dressers..... | 8.00 |
| 15.00 dressers..... | 10.00 |
| 18.00 dressers..... | 12.00 |
| 18.00 dressers..... | 14.00 |
| 24.00 dressers..... | 16.50 |
| 41.00 dressers..... | 28.25 |

**Dining chairs. Golden oak.**

| | |
|---|---|
| 2.50 chairs..... | 1.50 |
| 2.75 chairs..... | 1.65 |
| 2.75 chairs..... | 2.25 |
| 4.50 chairs..... | 3.25 |
| 4.75 chairs..... | 3.75 |

**Remarkable value at $10.50**

Highly polished golden oak dressers—top 43 in. wide, two small and two large smooth running drawers with lacquered brass trimmings—extra large oval French bevel plate mirror, 24x30—best construction.

**Buffets. Golden oak.**

| | |
|---|---|
| 20.00 buffets..... | 14.50 |
| 25.00 buffets..... | 17.75 |
| 26.00 buffets..... | 19.50 |
| 35.00 buffets..... | 22.50 |
| 38.50 buffets..... | 27.75 |

**Dining tables. Golden oak.**

| | |
|---|---|
| 7.50 table..... | 5.50 |
| 13.75 table..... | 9.50 |
| 15.75 table..... | 11.00 |
| 21.00 table..... | 14.75 |
| 36.00 table..... | 28.50 |

**Morris chairs.**

| | |
|---|---|
| 12.50 chairs..... | 8.75 |
| 14.75 chairs..... | 10.50 |
| 16.50 chairs..... | 12.25 |
| 18.25 chairs..... | 15.00 |

## 3 piece parlor suites.

SEASON'S very newest and richest design—massive and artistic—highly tempered indestructible springs—covered in rich heavy silk damask—verona velour—frames richly carved and highly polished. Value, $95—special at.... 68.00

| | | | |
|---|---|---|---|
| 3 piece 20.75 parlor suite..... | 14.75 | 3 piece 145.00 parlor suite..... | 92.50 |
| 3 piece 26.00 parlor suite..... | 19.50 | 5 piece 36.00 parlor suite..... | 24.50 |
| 3 piece 35.00 parlor suite..... | 24.00 | 5 piece 45.00 parlor suite..... | 37.50 |
| 3 piece 36.00 parlor suite..... | 27.00 | 5 piece 52.00 parlor suite..... | 40.00 |
| 3 piece 45.00 parlor suite..... | 30.00 | 5 piece 125.00 parlor suite..... | 80.00 |
| 3 piece 48.50 parlor suite..... | 33.75 | 5 piece 72.00 parlor suite..... | 55.00 |
| 3 piece 64.00 parlor suite..... | 42.50 | 5 piece 82.50 parlor suite..... | 66.00 |
| 3 piece 80.00 parlor suite..... | 56.00 | 5 piece 95.00 parlor suite..... | 76.00 |
| 3 piece 90.00 parlor suite..... | 60.00 | 5 piece 115.00 parlor suite..... | 88.00 |
| 3 piece 95.00 parlor suite..... | 68.00 | 5 piece 150.00 parlor suite..... | 100.00 |
| 3 piece 100.00 parlor suite..... | 75.00 | 5 piece 165.00 parlor suite..... | 120.00 |
| 3 piece 138.00 parlor suite..... | 88.00 | 5 piece 200.00 parlor suite..... | 133.00 |

**$25.00 CHINA CLOSETS, $14.75.**

Genuine golden oak—rubbed and highly polished—graceful and artistic, with round ends and bent glass—three polished shelves—French shaped legs.

| | | | |
|---|---|---|---|
| $28.00 closets..... | 18.50 | $48.00 closets..... | 35.50 |
| $34.50 closets..... | 22.00 | $54.00 closets..... | 40.00 |
| $39.75 closets..... | 26.50 | $69.50 closets..... | 55.00 |

**Simpson Crawford Co.**
SIXTH AVE. 19TH TO 20TH STREETS

# AUSTRIA AND HUNGARY TIRED OF THEIR UNION

## Magyars Not Alone in Favor of a Change.

## NEW DEMANDS OF LIBERALS

### Hungarians Call on the Government for Explanation of Austrian Interference—Deputy Urges Mutiny.

LONDON TIMES—NEW YORK TIMES Special Cable. Copyright, 1905.

VIENNA, Oct. 2.—One fact emerges clearly from the strife proceeding in Hungary and Austria. The parties to the compact of 1867 are tired of their existing relationship.

Hitherto Hungary has possessed the initiative. Time and again she has succeeded by deft tactics in turning the situation to her advantage while remaining within the letter of her contract with the Crown and Austria. Now the position seems to be altered.

Austria by the mouth of the common ruler and by the declarations of her Premier cries:

"Halt! Enough. We also need a change. Let us revise our contract by mutual agreement and start afresh."

The invitation, though clearly given, has not yet evoked a response. This silence is significant. Can it mean that the Hungarians are not enamored of the proposal?

The real situation is that revision, with all its dangers to both halves of the monarchy, has come to be the only course of action that appears feasible to prudent, moderate men.

A German Radical speaker declared in the Reichsrath on Friday:

"If the Magyars meant to talk Norwegian, Austrians would be found to have learned the same language."

He further ventured to assert that if a plebiscite were taken to-day in Austria on the question of separation from Hungary, the proportion of votes in its favor would be as great as the proportion in Norway in favor of separation from Sweden. Though probably exaggerated, this assertion contains a large kernel of truth.

BUDAPEST, Oct. 2.—The idea is current here to-night that the political crisis is undergoing an important development. Minister of the Interior Kristoffy, who originated the plan to defeat the coalition by the introduction of measures for universal suffrage, has gone to Vienna, with Premier Fejervary and Minister of Justice Lanyi, for an audience of the Emperor-King to-morrow, and this has given rise to a report that he is ready to abandon his resistance to suffrage reform.

The Coalition Party is also making a new move. Francis Kossuth, who until now has only been President of the Independence Party, will be elected to-morrow President of all the parties forming the United Opposition in the Diet, and the coalition will to-morrow publish a strong protest against the Viennese attitude toward Hungary.

At a conference of the Liberal Party today a resolution was adopted on the motion of Count Stephan Tisza, former Premier, requesting the Government to explain unequivocally the reason for the intervention of Count Goluchowski, the Austro-Hungarian Foreign Minister, and of Baron Gautsch von Frankenthurn, the Austrian Premier, in the question of electoral reforms in Hungary, because such intervention violated the independence of Hungary.

The resolution declared that if the Government failed to make a satisfactory statement a protest would be addressed to the Government against the discussion of the internal affairs of Hungary with persons not having competency to deal with them

## STRIKE STOPS BERLIN CARS.

### Troops Ordered to the Capital in Anticipation of Trouble.

BERLIN, Oct. 2.—The negotiations between the electrical companies and their employes for higher wages were broken off to-day and a general strike in the works manufacturing electrical apparatus and supplies has been ordered for to-morrow. Part of the employes of the power and lighting works went out on a sympathetic strike this morning without awaiting the result of the conference of the labor leaders with the employers. Consequently half of the street cars were stopped.

The Municipal Government, acting on the principle that unlighted streets would be a danger to the public, ordered fifty engineers from the fire companies to the various power houses.

As the army contains many thousands of trained workers, every trade company has applied to the Minister of War for temporary details of engineers and stokers. These have been refused, on the ground that it is unnecessary at present, but arrangements have been made to bring 150 engineers from the torpedo battalions at Kiel.

The War Ministry has also declined to issue an order announcing to discharged soldiers, about 230,000 of whom have served out their terms, that engineers and stokers could find employment with the electric companies. But the army administration will offer no objection to battalion commanders giving out such notices.

Two Guard regiments now manoeuvring in the country have been ordered to return immediately to Berlin, as a precautionary measure against strike excesses.

## SUICIDE'S ROMANTIC STORY.

### Took Poison to Fulfill Terms of "American Duel," His Explanation.

BERLIN, Oct. 2.—Police officers who were summoned yesterday by Mrs. Theobald von Bovens, whose husband had locked himself in a room of their apartment and would not open the door, broke it down and found him dead.

By his side was a memorandum, which related that before his marriage he had worked at his calling as a wood carver in America, the localities not being given, and that at a ball one evening a young girl endeavored to kiss him; that he repelled her, and she drowned herself. The next day, Oct. 1, 1885, a kinsman of the girl challenged von Bovens to a so-called "American duel," drawing lots to determine which antagonist should kill himself.

Von Bovens drew black, and under the agreement was to end his life in twelve years. He returned to Germany, married, and the twelfth anniversary of the agreement passed unregarded, as did each succeeding one, until a short time ago, when an American named Fish arrived in Berlin with a letter from von Boven's antagonist, reminding him of the duty he had to fulfill. Von Bovens took cyanide of potassium. He was enrolled on the police records of the district as a naturalized American.

### American Gets Land in Turkestan.

Special Cable to THE NEW YORK TIMES. [Copyright, 1905.]

BERLIN, Oct. 2.—It is reported from St. Petersburg that an American named Meyer has obtained a large concession of land in Turkestan for raising cotton. He also purposes to establish a large industrial plant in Moscow.

TO CURE A COLD IN ONE DAY
Take LAXATIVE BROMO Quinine Tablets. Druggists refund money if it fails to cure. E. W. GROVE'S signature is on each box. 25c. —Adv.

"Public confidence in advertised articles is being fearfully shaken. The 'salesmanship' on paper must be honest salesmanship to win."—Ad. Sense.

**Mount Vernon**

advertisements are backed by quality. No amount of advertising on earth could create and hold the enormous permanent demand enjoyed by this excellent brand of whiskey.

Distillery [Square Bottle] Bottling
In *Square Bottles* Only!
THE COOK & BERNHEIMER CO., New York.

# COUNT WITTE TO HEAD THE RUSSIAN CABINET

## His Nomination as Chancellor Expected Within a Month.

## JOURNEY ABROAD POSTPONED

### All Officialdom Hastening to Pay Respects to the Second Man in the Empire.

ST. PETERSBURG, Oct. 2.—The position of chief of the new Ministerial Cabinet, the creation of which is called for by the institution of the imperial douma with the right of interpellation, was offered to Count Witte on Friday last by the Emperor, according to current understanding.

Count Witte to-day declined to confirm the report, but it is known that at the Emperor's request he has abandoned his plan of going abroad in order to assist in the elaboration of the project for a Cabinet, and an official who is very close to Count Witte said that his nomination as Chancellor might be expected within a month, simultaneous with the promulgation of the project on which the Solsky commission will resume work as soon as Count Witte returns from a few days' trip to the provinces.

The imperial decree issued to-day formally announcing the bestowal on M. Witte of the rank of Count adds that the distinction is given "in recognition of his services to the throne and fatherland, and the admirable manner in which he discharged a task of the highest importance to the State, and as a mark of special favor of the Emperor."

The Count appears to be highly satisfied with the warmth of the imperial welcome and the title conferred upon him, and the relations between the Emperor and his distinguished subject are on a far closer and more intimate footing than before the statesman's selection as peace plenipotentiary.

Count Witte now reoccupies a commanding position in Russia. The attitude of the official world is manifested by the long lines of equipages seen in front of his residence yesterday and to-day, belonging to officials who called to pay their respects to the second man in the empire, while the tone of the press and the expressions of the general public with regard to him are almost universally commendatory.

The Count is receiving resolutions of praise from many cities of the empire, and the St. Petersburg Douma is planning to present an address of congratulation, so as to make up for the absence of an official welcome on his arrival.

## JAPAN TO PUSH HER TRADE.

### Will Extend Means of Communication and Lower the Traffic Rates.

TOKIO, Oct. 2.—Baron Kiyoura, Minister of Agriculture and Commerce, addressing the Associated Chambers of Commerce to-day, said the Government was considering the improvement and extension of the means of communication and carrying power by land and water, and also lower transportation rates.

The Minister dwelt on the importance of the introduction of foreign capital and said it was possible that the facilities for that purpose would be extended. He hoped that the business men would utilize to the utmost the moral and material benefits derived from the Japanese victories for developing the foreign trade of the country and home industries.

## WITTE THANKS COLUMBIA.

### Russian Peace Envoy Mindful of Honor Conferred Upon Him.

The first stated meeting of the Trustees of Columbia University for the new academic year was held yesterday. The President's annual report, which is usually presented at this meeting, was held over until the meeting in November.

Gifts were reported of $500 from Rutherfurd Stuyvesant of the class of 1863, for the use of the Department of Astronomy, and of $75, through Prof. Fiske of the Department of Mathematics for the support of the transactions of the American Mathematical Society.

A telegram was received from M Witte, dated St. Petersburg, Sept. 30, expressing his thanks for the honor which was conferred upon him at the opening of the university on Wednesday last.

## MILK DEALERS FINED.

### East Side Adulterators Pay Penalties of More Than $1,000.

Dealers charged with selling adulterated milk were tried in the Special Sessions Court yesterday and fines aggregating more than $1,000 were collected. The average fine imposed was $35, and only one man was fined as much as $75. The dealers punished were:

Max Schwartz, 61 Jefferson Street, $35; Max Neidorf, 242 Clinton Street, $50; Lena Suffin, 155 Madison Street, $35; Louis Maresca, 351 West Thirty-eighth Street, $40; Joseph J. Cotter, Sixty-fifth Street and Third Avenue and 1,555 Lexington Avenue, $15; Arthur Froede, 1,789 Third Avenue, $15; Yeits Label, 524 Brook Avenue, $10; Jacob Feller, 94 Henry Street, $30; Isaac Silverman, 59 Montgomery Street, $40; Morris Shostak, 23 Market Street, $30; Harris Schwartz, 33 Pike Street, $20; Meyer Hyman, 290 Cherry Street, $30; Joseph Weinfeld, 153 Norfolk Street, $20; Isador Brown, 11 Suffolk Street, $30; Fanny Bosson, 9 Allen Street, $50; Julian Spinoza, 80 Mulberry Street, $35; Louis Fromberg, 57 Second Avenue, $25; Pietro Vitacco, 960 Sixth Avenue, $15; Leo Feder, 242 Mott Street, $50; Louis Weiss, 276 Delancey Street, $75; Max Morgenheim, 23 Lewis Street, $35; Frank Goldberg, 317 Broome Street, $10; Samuel B. Reynolds, 604 Second Avenue, $10; Sadie Solomon, 102 Bayard Street, $25; William Thoelen, 304 East Twenty-eighth Street, $25; George Cohen, 4 Bayard Street, $25; Jacob Berzinsky, 244 Cherry Street, $40; Louis Salzman, 19 Chrystie Street, $20; Sadie Jobek, 84 Essex Street, $40.

### New Cable Four-fifths Laid.

CANSO, N. S., Oct. 2.—The steamship Colonia, laying the new cable of the Commercial Cable Company, reported to-day that about four-fifths of the cable had been successfully laid. At noon to-day 1,778 miles of cable had been paid out, although the Colonia was only about 1,500 miles in a straight line from her starting point at Canso.

### Baptist Ministers' New President.

At the Baptist Ministers' Conference held in the West Twenty-third Street branch of the Y. M. C. A. yesterday, the Rev. R. T. Craig, of Jersey, City, retired as its President. The Rev. Dr. C. D. Case of the Hanson Place Baptist Church, Brooklyn, was elected in his stead. The Rev. G. M. Shott of Plainfield, N. J., was re-elected Secretary.

# The Pianola Piano

*The Most Popular Piano Before the Public To-day*

**Every member of your family can enjoy it.**
**Every guest in your home can enjoy it.**
***You* can enjoy it.**

THE ENJOYMENT of music is closely associated with the ability to personally produce it. When you are wholly dependent upon the efforts of others, your opportunities are, of necessity, limited. But if you can sit down at the piano *whenever* you are in the mood and play *whatever* your fancy dictates, your enjoyment of music takes on a new fulness of meaning.

Think of being able *to buy* this wonderful ability—of possessing the magic key that unlocks the treasure-house of great compositions from the earliest times down to the present day.

Ten years ago no amount of money would have purchased this ability. *To-day it becomes the immediate possession of any one who buys the Pianola Piano.*

In tone, action and appearance, the pianoforte part of the Pianola Piano is up to the highest standard of piano excellence. If there is some member of your family who plays well by hand, that one will find the Pianola Piano satisfying in every respect. But, *in addition*, all of the others in the household will have the pleasure of playing the instrument.

*Is it any wonder that Grands and Uprights from leading makers are every day being exchanged for this new and revolutionary type of musical instrument?*

Appraisal of your present piano (in exchange for the Pianola Piano) will be furnished upon application.

Prices of the Pianola Piano, $500 to $1,000. Purchasable on easy monthly payments. Ask for Art Catalog.

**THE AEOLIAN COMPANY,** AEOLIAN HALL, 362 Fifth Ave., near 34th St., New York.

## 19 YEARS FOR CARLTON.

### Judge Aspinall Says Bigamist Ought to be Sent to Electric Chair.

Frederick E. Carlton, who was convicted a week ago on three charges of bigamy, and one of grand larceny, was sentenced to nineteen years in Sing Sing by Judge Aspinall yesterday. When he left the pen he was followed to the courtroom by a mob of men and boys, and again when he was led from the court to the train for Sing Sing.

In sentencing the man, the Judge characterized him as a murderer, a villain, a swindler, and a thief, and expressed regret that he could not be sent to the electric chair.

After Carlton had been taken to the prisoners' cell, preparatory to his removal to Sing Sing, a well-dressed woman asked permission to speak to him. She was taken to the cell, and, addressing him by name, said:

"All the Judge said of you was true. You deserve all he gave to you."

The woman became hysterical and had to be removed. Her name could not be ascertained.

There never was a prisoner more unmoved than Carlton when he was arraigned. Nor did he exhibit any feeling while listening to Judge Aspinall's condemnation. Carlton got a five-year sentence on his plea of guilty in the second indictment for bigamy, ten years under the conviction for grand larceny on the charge of H. J. B. Schaub, and four years under his plea of guilty to the third charge of bigamy. He can gain about four years' commutation of sentence for good behavior.

## CHAFFEE CAN'T SEE THE KING.

### Declines Invitation, Having Another Engagement.

LONDON, Oct. 2.—Notwithstanding the determination to make his visit to England entirely unofficial, Lieut. Gen. Adna R. Chaffee has been the recipient of many invitations. King Edward, through Sir Thomas Lipton, expressed a desire to see him, but an engagement prevented the General from going to Balmoral, where the King is now residing.

The only official recognition of Gen. Chaffee, therefore, will be a luncheon in his honor to be given by the Lord Mayor at the Mansion House to-morrow.

THE GAS STORE
MOST ECONOMICAL

THE OMEGA BLUE FLAME GAS HEATER

Will prove a revelation to you. The Omega gets three times the amount of heat from a given amount of gas than the ordinary Heater, as it burns four times more air than gas. The heat produced is free from all odor or smoke. Every Omega is sold under a positive guarantee.

Call and see it in operation, or write for booklet No. 23.

We make all kinds of Gas Appliances.

W. M CRANE CO
1131-1133 Broadway, Cor. 26 St
NEW YORK

## RUSH TO PAY TAXES.

### $36,000,000 Received by the City on the First Collection Day.

More than $36,000,000 in taxes for 1905 was received by the city yesterday. It was the first day for the collection of taxes, all taxes having become liens on property Oct. 1.

The first bank deposit was sent from the Finance Department to the National City Bank. This was $10,560,736, of which $8,222,287 was receipts for Manhattan Borough alone. The deposit was taken to the bank by two messengers, accompanied by six policemen. The total receipts for Manhattan are expected to aggregate $12,500,000 when the payments are in for the week.

The largest single payment was that of the Vanderbilt interests. This was in sixteen checks and amounted to $1,000,000. Of this $350,000 was from the New York Central Railroad and the rest from the individual members of the family on real and personal property. Other large payments included $400,000 from the Astor estates, $125,000 from August Belmont, $50,000 from Andrew Carnegie, $100,000 from George Ehret, $150,000 from George J. Gould, and $75,000 from the Goelet estate.

Owing to the inability of the extra clerical force of the Finance Department to handle all of the receipts during the business day, arrangements were made to have the National City Bank remain open until nearly midnight, so that a final deposit could be made before the day expired. The rush at the department will keep up for about three days.

## McCADDON'S BAIL, $80,000.

### American Unable to Remove Wife's Body or His Books from Liner.

LONDON, Oct. 2.—Joseph T. McCaddon, the American showman, was brought up in the Extradition Court at Bow Street this morning and remanded for a week in $80,000 bail, $40,000 being furnished by himself and two sureties furnishing $40,000. His children, who were to have sailed for New York on the St. Louis Saturday, remained with Mr. McCaddon, but, as already cabled, his wife's body was taken on to America.

The charge on which Mr. McCaddon was arrested is brought by the receiver appointed in France after the breaking up of the circus, and comes under the heading of "Crimes against the bankruptcy law." No details are given, but it is explained that the charge means that when Mr. McCaddon was declared a bankrupt he had sufficient funds to pay the claims against him.

Much sympathy is expressed for Mr. McCaddon, who has been in England a fortnight, during which time it has been known that he intended to sail for America Sept. 30. At the time of the death of Mr. McCaddon's wife an advertisement appeared in the London papers announcing that the body would be taken to America on Sept. 30. Despite this fact, the French authorities waited until the last moment to make the arrest.

Mr. McCaddon had not time to remove from the steamer the body of his wife or his baggage, including all the books and papers connected with his business, which will be necessary as evidence. Mr. McCaddon's business managers have remained in England to testify at his trial. In granting bail the Magistrate remarked that the "circumstances were very peculiar."

The trial will be continued to-day.

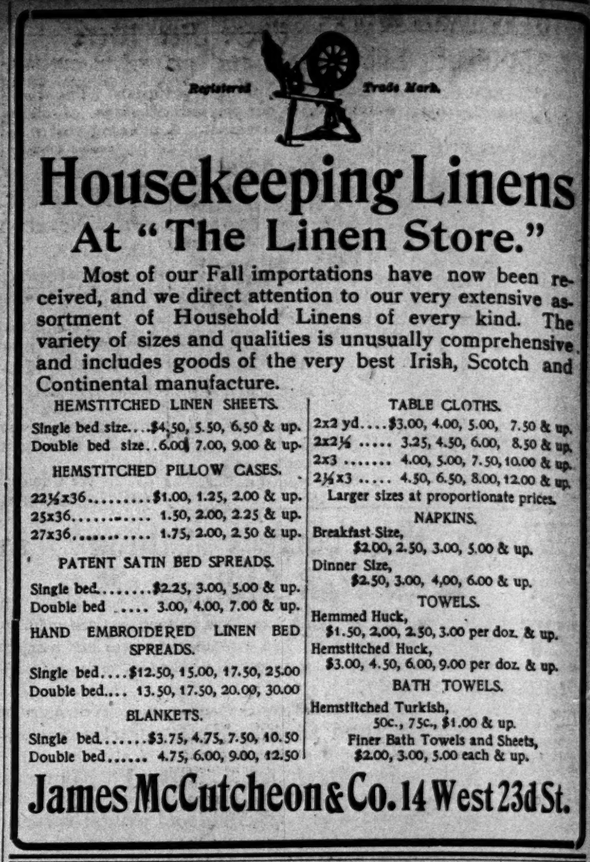

Registered Trade Mark.

# Housekeeping Linens
## At "The Linen Store."

Most of our Fall importations have now been received, and we direct attention to our very extensive assortment of Household Linens of every kind. The variety of sizes and qualities is unusually comprehensive and includes goods of the very best Irish, Scotch and Continental manufacture.

HEMSTITCHED LINEN SHEETS.
Single bed size....$4.50, 5.50, 6.50 & up.
Double bed size..6.00, 7.00, 9.00 & up.

HEMSTITCHED PILLOW CASES.
22½x36.....$1.00, 1.25, 2.00 & up.
25x36..... 1.50, 2.00, 2.25 & up.
27x36..... 1.75, 2.00, 2.50 & up.

PATENT SATIN BED SPREADS.
Single bed.....$2.25, 3.00, 5.00 & up.
Double bed ..... 3.00, 4.00, 7.00 & up.

HAND EMBROIDERED LINEN BED SPREADS.
Single bed....$12.50, 15.00, 17.50, 25.00
Double bed.... 13.50, 17.50, 20.00, 30.00

BLANKETS.
Single bed.....$3.75, 4.75, 7.50, 10.50
Double bed..... 4.75, 6.00, 9.00, 12.50

TABLE CLOTHS.
2x2 yd....$3.00, 4.00, 5.00, 7.50 & up.
2x2½ ..... 3.25, 4.50, 6.00, 8.50 & up.
2x3 ..... 4.00, 5.00, 7.50, 10.00 & up.
2½x3 ..... 4.50, 6.50, 8.00, 12.00 & up.
Larger sizes at proportionate prices.

NAPKINS.
Breakfast Size, $2.00, 2.50, 3.00, 5.00 & up.
Dinner Size, $2.50, 3.00, 4.00, 6.00 & up.

TOWELS.
Hemmed Huck, $1.50, 2.00, 2.50, 3.00 per doz. & up.
Hemstitched Huck, $3.00, 4.50, 6.00, 9.00 per doz. & up.

BATH TOWELS.
Hemstitched Turkish, 50c., 75c., $1.00 & up.
Finer Bath Towels and Sheets, $2.00, 3.00, 5.00 each & up.

**James McCutcheon & Co. 14 West 23d St.**

FLINT'S FINE FURNITURE
FOUNDED 1840 "FLINT QUALITY"

¶ Founded in New York in 1840, and continuing uninterruptedly the building and purveying of fine furniture, draperies, floor and wall coverings, this Store has come to be the first-looked-to place for home furnishing and decorations among a large and discerning clientele.

¶ Accurate reproductions of early English, Colonial and French masterpieces, together with numerous imported suites and pieces comprise this Autumn's most attractive offering.

GEO C FLINT Co
WEST 23rd STREET

## HOADLEY-LEITER SUIT BEGUN.

### Stock Brokers Want $65,000 Lost in International Power Deal.

The trial of the suit brought by William B. Franklin and George I. Scott against Joseph Hoadley of the International Power Company and Joseph Leiter of Chicago wheat corner fame, was begun yesterday before Justice Amend and a jury in Part XII. of the Supreme Court. The plaintiffs are suing to recover $65,000, which they lost by carrying an account in the name of Cyrus Field Judson, known as the Judson special account, and which plaintiffs allege was a pool account in which Hoadley and Leiter were interested.

George I. Scott was the first witness called. He testified that he was a member of the Stock Exchange in 1902, and is still a member. After telling of a conversation between Judson and himself by which the agreement was entered into, Mr. Scott told how his firm had lost $65,000 when the stock it held had to be sold out at auction. Mr. Franklin corroborated the story told by his partner.

The trial will be continued to-day.

## NATIONS FIGHT CONSUMPTION.

### Thirty-three Represented at the Congress in Paris.

PARIS, Oct. 2.—The International Tuberculosis Congress was opened to-day at the Grand Palace, in the presence of President Loubet, the Cabinet Ministers, and the Ambassadors. Over 3,500 delegates were present. The congress will last five days.

The American official delegation consists of Dr. Henry Darton Jacobs of Baltimore, Dr. S. A. Knopf of New York, Dr. Lawrence F. Flick of Philadelphia, and Medical Inspector Henry G. Beyer, who represents the United States Navy. Many other Americans representing societies, &c., were present, including Dr. Arnold C. Klebs of Chicago, Dr. John S. Lowman of Cleveland, Ohio; Prof. William Osler, formerly of Baltimore and now of Oxford, England; Dr. A. J. Magnin, and Dr. Ruppert Norton of Paris.

The opening address was delivered by Dr. Hérard of the French Academy of Medicine, who was chosen President of the congress. The report of Dr. Letulle, the Secretary, said that thirty-three nations, representing the entire civilized globe, had united to consider the most effective means of combatting the worst human malady.

Why Syrup of Figs is the best family laxative

It is pure.
It is gentle.
It is pleasant.
It is efficacious.
It is not expensive.
It is good for children.
It is excellent for ladies.
It is convenient for business men.
It is perfectly safe under all circumstances.
It is used by millions of families the world over.
It stands highest, as a laxative, with physicians.
If you use it you have the best laxative the world produces.

Because

Its component parts are all wholesome.
It acts gently without unpleasant after-effects.
It is wholly free from objectionable substances.

It contains the laxative principles of plants.
It contains the carminative principles of plants.
It contains wholesome aromatic liquids which are agreeable and refreshing to the taste.

All are pure.
All are delicately blended.
All are skillfully and scientifically compounded.

Its value is due to our method of manufacture and to the originality and simplicity of the combination.

To get its beneficial effects—buy the genuine.

Manufactured by

CALIFORNIA FIG SYRUP CO.
San Francisco, Cal.
Louisville, Ky. New York, N. Y.

FOR SALE BY ALL LEADING DRUGGISTS.

...de Mark.

...g Linens
... Store."
... have now been re-
...ur very extensive as-
...of every kind. The
...sually comprehensive
...st Irish, Scotch and

TABLE CLOTHS.
...$3,00, 4.00, 5.00, 7.50 & up.
... 3.25, 4.50, 6.00, 8.50 & up.
... 4.00, 5.00, 7.50, 10.00 & up.
... 4.50, 6.50, 8.00, 12.00 & up.
...izes at proportionate prices.

NAPKINS.
...Size,
...00, 2.50, 3.00, 5.00 & up.
...ze,
...0, 3.00, 4.00, 6.00 & up.

TOWELS.
...Huck,
...00, 2.50, 3.00 per doz. & up.
...ed Huck,
...50, 6.00, 9.00 per doz. & up.

BATH TOWELS.
...ed Turkish,
...50c., 75c., $1.00 & up.
...r Bath Towels and Sheets,
...00, 3.00, 5.00 each & up.

...0. 14 West 23d St.

...NITURE
"FLINT QUALITY"
...in 1840,
...dly
...verings,
...ng clientele.
...of
... French
...ith
...ites and pieces

...INT Co
...STREET


## ...NS FIGHT CONSUMPTION.

...hree Represented at the Congress in Paris.

...5, Oct. 2.—The International Tu...ls Congress was opened to-day at ...nd Palace, in the presence of ...t Loubet, the Cabinet Ministers, ... Ambassadors. Over 3,500 dele...tes present. The congress will ... days.

...merican official delegation con... Dr. Henry Darton Jacobs of ...re, Dr. S. A. Knopf of New York, ...rence F. Flick of Philadelphia, ...dical Inspector Henry G. Boyer, ...presents the United States Navy. ...ther Americans representing so...ies, were present, including Dr. ...C. Klebs of Chicago, Dr. John S. ... of Cleveland, Ohio; Prof. Will...ler, formerly of Baltimore and ... Oxford, England; Dr. A. J. Mag... Dr. Ruppert Norton of Paris. ...pening address was delivered by ...rd of the French Academy of ..., who was chosen President of ...gress. The report of Dr. Letulle, ...retary, said that thirty-three na... representing the entire civilized ...ld united to consider the most ...e means of combatting the worst ... malady.


...ffects.
...tances.
...nts.
...plants.
...which are
...ounded.
...nufacture
...ty of the
...nuine.

...RVP Co
...ork, N. Y.
...STS.


## CITIZENS' UNION BLOCKS A STAMPEDE TO HEARST

### Convention Sits Upon the Scheme for a Third Ticket.

### THEN INDORSES JEROME

### Justices Ingraham and Gildersleeve Also Indorsed—A Final Rap at the Republicans.

An attempt to stampede the City Convention of the Citizens' Union and bring about co-operation with the Hearst League in the nomination of a third ticket was made last night by the radicals in the organization, but failed. The report of the City Committee in favor of the union devoting its energies in the coming campaign chiefly to the re-election of District Attorney Jerome was adopted by a vote of more than five to one, but this was not accomplished until after a long and fiery debate.

The City, County, and Borough Conventions of the Union were all held last night in the Lexington Avenue Opera House, in East Fifty-eighth Street. The County Convention indorsed Jerome and Justices Ingraham and Gildersleeve. The Borough Convention made no nominations. Frederic W. Hinrichs of Brooklyn was Chairman of the City Convention.

The report of the City Committee was presented by Chairman Cutting. These are the three concluding paragraphs of the report that caused the trouble:

"It early appeared that we had been invited to confer simply to register the decree of the Republican Party, and, at the same time, to make it seem to the public that there was an actual consensus of opinion upon candidates. The result of the conference is quite in accord with this indication. The Republican Party, after denying the Union the privilege of discussing a candidate, finally found itself, after four weeks of repeated adjournments of meetings, unable or unwilling to present an available nominee. When the Union then presented a candidate for the Mayoralty who from every standpoint was found to be above criticism and peculiarly qualified to harmonize the views of all the Fusion conferrees, the Republican Party dissolved the conference which it itself called. The inference is obvious.

"It has frequently been shown that Tammany Hall can only be defeated by the cordial co-operation of all the forces opposed to it. Under existing conditions a divided oppcsition to Tammany is foredoomed to failure. Hence the policy to be followed by the Citizens' Union is clear. Your Campaign Committee believes that the city's interests will not be promoted by our submitting to the dictation of the Republican organization by accepting machine-made nominations. There was a time, early in the proceedings, when we would have been justified in nominating a ticket solely in the city's interest, and without consultation with any other organization, relying on the merit of our nominations to secure the support of all anti-Tammany forces. We believe that the time is not far distant when the people of New York City will realize that in that direction lies their only escape from rule by corrupt bossee.

"Your committee recommends that, for this year, the Citizens' Union devote itself chiefly to the re-election of District Attorney Jerome."

"The Citizens' Union Nominating Committee played a baby's game in the Fusion conference," said A. Jordan, when the resolutions had been read. "The Citizens' Union conferrees said to the other conferrees, 'If you won't play our way, we won't play at all.' We are not here to be hoodwinked. We ought to know the whole truth about the Fusion conferences. We ought to know whether or not our committee refused to consider the names of Senator Ford and Judge Seabury."

Delegate Goldstein made a motion to adjourn without action on the City Committee's report.

"Suppose the Republicans should nominate Robert Grier Monroe, or some other good man whom we would have no excuse for not supporting," said Mr. Goldstein, "wouldn't we be made ridiculous by adopting this report, which commits us to inactivity except with respect to the candidacy of Mr. Jerome?"

On motion of Julius Henry Cohen all the City Committee's report except the recommendation in the last paragraph was adopted. When that motion was carried, Mr. Cohen started to address the convention.

"To what is the gentleman speaking?" asked Chairman Hinrichs.

"I am speaking to a motion which I intend to make at the conclusion of my remarks," said Mr. Cohen.

There was an immediate uproar. Delegates from all parts of the hall demanded that Mr. Cohen state his motion. Mr. Cohen then moved that the recommendation of the report be adopted and went up on the platform to speak to that motion.

He said that while he had always been opposed to voting for a ticket made up by the bosses of Tammany Hall or the Republican Party, he was equally opposed to a third ticket "made up by a machine organized by a newspaper editor." This provoked prolonged cheers. Mr. Cohen continued:

"If you meant what you said in the April convention about the necessity of re-electing Mr. Jerome you should brand as a traitor every man who is engaged in trying to defeat him. You ought to be ashamed to be influenced by the paid agents of a newspaper editor. Tammany Hall is a blight, the Republican machine is a blight, but shall you turn to another blight that is worse than either of them?"

Delegate John J. Young got up to speak when Mr. Cohen had concluded.

"There was a time when Jerome played in the backyard of Murphy," said Young. [Cries of "Sit down! Sit down!"] "What I want to tell you is that Jerome is no different from other men, and if he gets an indorsement from Murphy it will be because he has made promises to Murphy."

Timothy D. Healy spoke for municipal ownership. He said:

"There are thousands and thousands in this city who are of the opinion that the Citizens' Union is playing into the hands of Tammany Hall. The question of questions at this time is municipal ownership.

"I want to tell you that municipal ownership is the only means by which poor people can escape from the tenements. My kids have been kicked around by janitors long enough."

John Brooks Leavitt read a letter that he sent yesterday to Mayor McClellan, advising him as to his responsibility for the make-up of the Democratic ticket. Mr. Leavitt wanted to know from Mayor McClellan on what possible ground the Tammany organization could refuse to nominate District Attorney Jerome and Justices Ingraham and Gildersleeve.

A vote on the resolution was then called for, and it was adopted by a vote of nearly five to one, and the convention adjourned.

The County Convention met immediately after the adjournment of the City Convention and indorsed Jerome, Ingraham and Gildersleeve. The Borough Convention's nominating committee reported its inability to bring about fusion, and the convention adjourned.

## 12,000 ON JEROME PETITION.

### He Will Make a Campaign Unless Both Parties Indorse Him.

District Attorney Jerome's nominating petition will be filed to-morrow with the Bureau of Elections. It contains about 12,000 names. John E. Henneberry, Mr. Jerome's political manager, said last night that an unlimited number of names could have been secured. The petitions were coming in so fast and in such numbers Mr. Henneberry said, that they threatened to swamp the Jerome campaign bureau. It was therefore decided to call off those engaged in getting signatures.

Speaking of Mr. Jerome's plans, Mr. Henneberry said he would not attempt to open his campaign until after the Democratic and Republican County Conventions had been held. If Mr. Jerome should be nominated by both the Democratic and Republican conventions, Mr. Henneberry said, he would not make a campaign, but if he should receive the indorsement of neither of them or of only one of them, he certainly would take the stump and make the liveliest kind of a campaign.


**There Are More**

Patterns and qualities crowded into this store the present season than ever before. We expect a heavy trade; we know how to handle it and have prepared for it; were our organization incomplete or our policy wrong we would be disappointed; this has not occurred in the past; why now? Prices and qualities answer the question.

**Burnham & Phillips**
Custom Tailoring Only
119 & 121 Nassau St.


## PEACE BETWEEN HIGGINS AND ODELL LIKELY NOW

### Made Necessary by Platt's Opposition to the Governor.

### DOUBT ABOUT WOODRUFF

### Too Busy Selling Typewriters to Make a Hopeless Race for Mayor, His Secretary Says.

Not since the news of the peace meeting between State Chairman Odell and ex-Gov. Frank S. Black at the Manhattan Hotel was made public through THE TIMES has there been such a stir among Republicans as there was yesterday over the announcement of Senator Platt that he was opposed to the renomination of Gov. Higgins. It was generally agreed that Senator Platt's opposition to the Governor would have an important bearing on the line-up at the next Republican State Convention. The prevailing opinion was that the position taken by the Senator would have a tendency to bring Chairman Odell and Gov. Higgins together.

It is well known that they have not been on very friendly terms lately. When Chairman Odell came out in favor of insurance legislation just before the close of the special session of the Legislature he embarrassed Gov. Higgins. The Governor had declared in the most positive terms that he would not recommend a Legislative investigation of insurance conditions. The interview given out by Chairman Odell on the subject added so much to the public clamor for an investigation that Gov. Higgins found himself unable to resist it, and gave way.

Of late Gov. Higgins is said to have felt less bitter toward Chairman Odell for interfering in the insurance situation. He is beginning to realize, it is said, that Odell had a better perspective than he did as to the effect an investigation would have on public sentiment. No one believes now that the investigation of the Armstrong Committee will weaken the Republican administration, except, perhaps, as it shows how inefficient the Insurance Department has been for the last six or eight years. It is the belief of the leading Republicans that Gov. Higgins has an excellent opportunity of turning the insurance investigation to his own political account if he will take a firm stand in favor of remedial legislation and restitution.

To make sure of renomination, however, he would have to have Odell with him if Senator Platt is against him. Unless the Governor desires to retire at the end of his term, therefore, a reconciliation between him and Chairman Odell is expected before the meeting of the next Legislature.

If Chairman Odell is asked to commit himself to Gov. Higgins for renomination he doubtless will insist upon having more recognition from the State administration and the Legislature than he was able to get last Winter. Gov. Higgins was so anxious to dispel the notion that he was wearing the Odell tag that he made the State Chairman's influence in State matters almost nothing. The Governor's treatment of the State Chairman and his friends may have influenced Mr. Odell, to some extent at least, in taking issue with the Governor on the insurance question.

If ex-Lieut. Gov. Woodruff accepts the Republican nomination for Mayor it will mean that State Chairman Odell, like Senator Platt, intends to leave Gov. Higgins out of his calculations in connection with the next State convention, for there is no one who believes that Mr. Woodruff can be induced to run for Mayor unless he has positive assurances of Mr. Odell's support for Governor next year.

Congressman Lucius N. Littauer, who was at Republican State Headquarters in the Fifth Avenue yesterday, when asked what he thought of the announcement of Senator Platt of his hostility to Gov. Higgins, said:

"It seems to me that the refusal of Gov. Higgins to sign a bill which would have permitted a certain hotel located near a church to sell liquor is not a very broad platform on which to make a fight against indorsement of the administration of Gov. Higgins."

"Who is your candidate for Governor?"

"I am for Senator Edgar Truman Brackett," Mr. Littauer replied.

"And whom will you favor for State Chairman?"

"I shall favor the re-election of Mr. Odell, if he desires to retain the place."

Congressman Littauer's declaration in favor of the re-election of Chairman Odell has special interest from the fact that he is a member of "The Tapeworm Club," the organization of Republican politicians which was behind the candidacy of ex-Gov. Frank S. Black for the Senate to succeed Chauncey M. Depew. Mr. Littauer, like the rest of Gov. Black's friends, was indignant at Chairman Odell when he decided to throw his influence to Depew. His statement of his position yesterday indicates a change of sentiment on his part toward the State Chairman since last January.

Chairman Odell did not come to the city from Newburg yesterday. Senator Platt had nothing to add to his Sunday interview. Some of the Senator's friends were displeased over his announcement at this time of the attitude that he intended to assume in the next State Convention. They took the view that by disclosing his position to the enemy so far in advance he was giving his opponents full opportunity to effect every possible combination against him.

John E. Smith, ex-Lieut. Gov. Woodruff's private secretary, said yesterday that Mr. Woodruff could not be induced to run for Mayor.

"He couldn't accept and wouldn't accept because of his business obligations," said Mr. Smith. "He has just undertaken to put a new typewriting machine on the market at an expense of half a million dollars, and for him to throw up this work at this time would be very unfair to his business associates."

Mr. Smith said that Mr. Woodruff had talked with Chairman Odell about the advisability of the Republicans taking up Gen. Horace Porter as a candidate. He said Mr. Woodruff told Chairman Odell that it was his impression that Gen. Porter would accept the nomination if it was tendered to him in the right way.

### Presbyterian Ministers' Election.

The Presbyterian Ministers' Association met yesterday and elected officers as follows: President, the Rev. Dr. David G. Wylie of the Scotch Presbyterian Church; Vice President, the Rev. Dr. O. O. Lowe of Staten Island, and Secretary and Treasurer, the Rev. Dr. A. Henry of the First United Presbyterian Church, Jersey City.


**W. & J. SLOANE**
**Broadway & 19th Street**

**ORIENTAL RUGS**

THOSE who contemplate the purchase of genuine Oriental Rugs and wish to examine a comprehensive assortment before selecting, should visit our Oriental Rug department. We have our own representative in the East, who buys exclusively for us.

Low Priced Rugs: Guendji, Daghestan, Kazak, Karabagh.

Medium Grades: Soumak, Shirvan, Sultanabad, Sparta, Oushak, Kirman.

Rare Specimens: Antique Ghiorde, Antique Koula, Antique Persian of various weaves, Silk Rugs, fine Persian Hall Runners.

**B. Altman & Co.**

Until further notice, this store will be closed daily at SIX P. M.

DECORATIVE and HOUSEHOLD LINENS.

Selections of Linens are now shown, in which the medium grades are represented, also the finer varieties, such as Doilies, Centrepieces, Tea Cloths and Scarfs, trimmed with Renaissance, Cluny and Filet Italien laces; Linen Damask Table Cloths and Napkins in new designs; Hemstitched and Embroidered Linen Sheets, Pillow Cases, Bolster Cases and Bedspreads; Hemstitched Scalloped and Embroidered Towels.

This day (Tuesday), October 3d, Dinner Cloths and Napkins of heavy double Damask will be offered at Special Prices:

Table Cloths, each, $3.00, 3.75, 4.50, 4.75, 5.75
Dinner Napkins to match, per dozen, $4.75

Also Doilies and Centrepieces, trimmed with Cluny lace:

Doilies, each, 30c., 60c, 80c.
Centrepieces, each, $2.00, 3.50, 4.25

**B. Altman & Co.**

WILL PLACE ON SALE TWO THOUSAND YARDS OF A FINE QUALITY OF

BLACK SILK CRÊPE DE CHINE,

DOUBLE WIDTH (FORTY-EIGHT INCHES WIDE),

AT PER YARD, $2.10

AND

FOUR THOUSAND YARDS OF TWENTY-ONE INCH WIDE

BLACK SILK TAFFETAS,

REGULAR PRICE, 95c. PER YARD, AT 62c.

THIS DAY (TUESDAY). SILK DEPARTMENT,

Until further notice, this store will be closed daily at SIX P. M.

Nineteenth Street and Sixth Avenue, New York.


## BONAPARTE FIGHTS GORMAN.

### Defines the Issue in Maryland—Regarded as Party Leader.

*Special to The New York Times.*

WASHINGTON, Oct. 2.—Secretary Bonaparte has taken position publicly as the antagonist, personally and politically, of Senator Gorman. He gave out a letter to-day defining the issues between the Republicans and Democrats in Maryland under existing leadership in the two parties. Among the politicians of the State it is now declared that Mr. Bonaparte has such distinct leadership and has taken such bold ground that he unavoidably will be a candidate for the Senate against Mr. Gorman.

"In the campaign now in progress in Maryland," Mr. Bonaparte says, "the Democratic ring relies for success, as it has relied for success in many campaigns during the past thirty-five years, upon appeals to race prejudice. To inflame this prejudice it has frequently circulated, and it circulates now, many utterly false, and indeed ridiculous, stories as to what the Republican Party would or might do if intrusted with power by the voters.

"While these falsehoods are not only absurd in themselves, but conclusively refuted by experience during the four years of Republican supremacy in the State, when the late Lloyd Lowndes was Governor, from 1896 to 1900, they had undoubted weight with a certain class of voters, of whom some are very ignorant and others so intensely prejudiced on this question as to be almost beyond the influence of reason."

He denies that the Republicans desire to promote negro domination or social equality of the races and objects to reports spread outside the State that they do.

## BAR ASSOCIATION TO ACT.

### Will Consider Measures to Have Ingraham and Gildersleeve Renominated

There will be a meeting of the Bar Association to-morrow evening to consider what measures shall be taken to secure the renomination of Justices Ingraham and Gildersleeve as Justices of the Supreme Court.

Among the names signed to the call are Henry E. Howland, Francis Lynde Stetson, De Lancey Nicoll, Julien T. Davies, Henry de Forest Baldwin, Bronson Winthrop, and William J. Curtis.

It has been reported that it is the intention of Charles F. Murphy to prevent the renomination of either Justice Ingraham or Justice Gildersleeve.


**Friday, October 13th**
we go to press with the
**Winter Edition**
of the
**Telephone Directory**
All new listings must be in before that date.
Call Contract Dept., 9110 Cortlandt.
NEW YORK TELEPHONE CO.
15 Day Street.



NO CONNECTION WITH ANY OTHER STORE.
THE BIG STORE A CITY IN ITSELF
**SIEGEL COOPER Co.**
SIXTH AVE. MEET ME AT THE FOUNTAIN NEW YORK. 18TH & 19TH STS.

Single "S. & H." Green Trading Stamps Given with Purchases Amounting to 10c or More.

**ORIENTAL RUGS**

*In All Their Splendor, But at Prices That Most People Can Easily Afford to Pay.*

LESS than a month ago we opened a New Section on the Fifth Floor and stocked it with one of the choicest, most inviting collections of Oriental Rugs and Carpets in New York.

We told the news plainly—avoided all flowery language.

Ever since people have been coming in for these Rugs.

"I am glad at least one store has the power to sell Oriental Rugs at prices that most people can afford to pay," remarked one customer. That's it:—"At prices most people can afford to pay."

Stores have been asking prices that have been prohibitive to all but the wealthy.

We are revolutionizing things; we are changing things.

If you want an Oriental Rug or Carpet that you can hand from one generation to another, to be cherished as a priceless family heirloom, come to us.

We have the products direct from the Orient—and here in all their weird beauty and effectiveness.

The collection of Daghestans, Sennas, Shiras, Kirmanshahs, Fereghans, Soumaks, Bokharas, Cabistans, Gorevans and Tabriz Rugs and Carpets is particularly attractive.

Our salesmen are experts; they will tell you all about Oriental Rugs, and if there is anything that you wish particularly explained you simply have to ask questions.

The attention of furnishers of apartment houses, hotels, and the like is directed to this announcement.

ANATOLIAN MATS — Ordinarily these would be priced at $1.75 to $2.00; special, *1.00*

ANATOLIAN RUGS — Large range of choice colorings in numerous handsome designs; average size 3.6x5. Usually priced elsewhere at $10.00 and $12.00; special, *6.75* and *7.75*

KAZAK and BELOOCHISTAN RUGS—Included are Daghestans and Afghans in beautiful soft color effects, average size 3.6x6.0; very silky, at *14.50*, *15.50*, *17.50*, and *18.50*

DAGHESTAN and KARABAGH RUGS, also Shirvans; rich velvet texture; average size 3.4x4.6, at *9.75*, *11.75* and *13.75*

MOUSSOUL STRIPS, all Antiques; average size 3.6x10.6, at *21.50* to *40.00*

Antique and choice Persian Carpets, embracing exquisite examples of the Oriental weaver's art in designs and colors.

1 AFGHAN, 8.0x7.0, regularly $80.00; special, *46.50*

A sale of fine Turkish Carpets in excellent designs and attractive colorings, in green, reds and blues of light, medium and dark effects. The condition of these Rugs is perfect.

1 KERMAN, 11.2x8.2; reg. $82.00; special *45.00*
1 KERMAN, 12.0x8.5; reg. $91.00; special *63.75*
1 KERMAN, 12.2x10.7; regularly $116.50; special *81.50*
1 CASSABA, 11.9x8.10; regularly $86.50; special *61.00*
1 KERMAN, 11.7x8.9; regularly $91.00; special *63.75*
1 KERMAN, 12.0x8.4; regularly $90.00; special *63.25*
1 AFGHAN, 9.9x7.8; regularly $125.00; special *89.00*
1 BOKHARA, 8.10x6.2; regularly $185.00; special *126.50*
1 CASHMERE, 10.6x8.3; regularly $85.00; special *61.00*
1 CASHMERE, 11.0x8.4; regularly $95.00; special *64.50*
1 SULTANABAD, 10.8x9.4; regularly $120; special *84.50*
1 SULTANABAD, 13.6x10.0, regularly $165; special *113.50*
1 SULTANABAD, 14.2x10.1, regularly $205; special *145.50*
1 SAVALON, 12.6x8.5, regularly $170.00; special *95.00*
1 SAVALON, 15.8x12.6, regularly $315.00; special *220.00*
1 SERAPI, 14.0x9.4, regularly $275.00; special *189.50*
1 SERAPI, 13.4x9.6, regularly $325.00; special *225.50*
1 SERAPI, 13.0x9.0, regularly $236.00; special *165.00*
1 GOREVAN, 15.6x11.8, regularly $350; special *212.50*
1 GOREVAN, 14.2x10.8, regularly $285.00; special *196.00*
1 GOREVAN, 11.5x8.8, regularly $200; special *136.50*
1 SERAPI, 10.1x8.4, regularly $135.00; special *94.75*
1 SERAPI, 11.6x9.4, regularly $175.00; special *121.50*
1 SERAPI, 11.3x9.5, regularly $170.00; special *120.00*
1 SERAPI, 11.6x9.7, regularly $225.00; special *154.00*
1 SERAPI, 12.4x9.3, regularly $225.00; special *154.00*

We also beg to call attention to the fact that we also carry a superior line of handsome Domestic Carpets and Rugs at prices that will meet with general approval.



**CREDIT LOSSES ARE THE "DEAD CENTERS" OF BUSINESS**

We Protect Your Profits

**CREDIT INSURANCE**

is to any credit business exactly what the fly wheel is to the engine—carries it over the "dead centers" of credit losses, past the critical places which at any moment might impair or actually bring to a standstill your business.

CREDIT INSURANCE affords the only means of controlling credit losses.

Is absolute protection against excessive loss from bad accounts.

It pays a commercial house to have collateral on its accounts just as well as it does a bank to require collateral on its loans. Every account on your books is a loan without security. Credit Insurance is collateral upon them.

OUR CREDIT-INDEMNITY BOND
Is simple, clear and equitable. Applicable to any manufacturing or wholesale business.
Covers every possible form of insolvency.
Every liability paid immediately—spot cash.
Payments to Policyholders Past Three Years, $2,127,930.00, which means that amount of profits destroyed by insolvency of customers was restored in spot cash through our Indemnity.

Investigate Credit Insurance and you will adopt it. Our booklet, "Collateral on Merchandise Accounts," tells the whole story. Sent free to any Credit Man, Manufacturer or Wholesaler upon request. Write for it to-day.

**The American Credit-Indemnity Co. of New York**
Capital Full Paid $1,000,000. S. M. PHELAN, President.
Broadway & Locust St., St. Louis, Mo.
A. B. TREAT, General Agent,
302 Broadway, New York City.


### Uncle Sam to Play Bartender To-day.

Uncle Sam will make his appearance today in the rôle of bartender, the occasion being the semi-annual sale at the Appraiser's Warehouse of abandoned and unclaimed merchandise. The fact that a church is across the street from the Federal Building, and within the 200-foot law, will not deter Collector Stranahan. Neither will the city authorities be asked for a license. Twenty-one cases of champagne, eighty barrels and casks of wine and a variety of brandies and whiskies will be sold.

### Good Hunting in Maine.

KINEO, Me., Oct. 2.—The Maine hunting season opened to-day with beautiful weather. In the forests about Moosehead Lake a small army of sportsmen had gathered. The indications are that game is plentiful.

## AMERICA AND FRANCE MAY COERCE CASTRO

### Both Nations Resolved to Protect Rights of Their Citizens.

### JUSSERAND AND ROOT CONFER

**Course of Action Will Not Be Decided Upon Till Calhoun, Coming from Venezuela, Arrives.**

WASHINGTON, Oct. 2.—Vebesuela and her troublous conditions are now the subject of earnest consideration by the Washington and Paris Governments, who, it is believed in diplomatic circles, are firmly determined, individually, perhaps, but none the less effectively, to protect the rights of their citizens in Venezuela.

Just from Paris with full instructions, M. Jusserand, the French Ambassador, called at the State Department to-day, and was in conference with Secretary Root for half an hour. Venezuela was the main subject under consideration, special attention being given to President Castro. At its conclusion the announcement was made that the Venezuelan situation had not entered on "an imminently critical" stage.

No course of action was agreed upon to-day, and none was proposed.

M. Jusserand made it plain that while France purposed to protect the rights of her citizens in Venezuela as elsewhere throughout the world, the French Government would continue its traditional policy of courteous recognition of the special interest of this country in a question like this which affects another American republic.

It is a well-known fact not only in army circles but throughout the Diplomatic Corps that the General Staff of the army has been making a thorough study of Venezuela from a military standpoint, but this Government as well as France appreciates the difficulties of an international expedition to the Venezuelan capital, even should a critical turn of events warrant the serious consideration of such a move.

At the same time France, with the remainder of the European nations, realizes that a naval demonstration off La Guayra, if such a course should ever be determined upon, is not a sure method of forcing President Castro to yield, because of the distance of Caracas from the sea.

It is understood that France is not primarily seeking assurance from Washington that a French naval demonstration against Venezuela will be approved here, though such assurance, it is stated on high authority, would be vouchsafed. What France desires to find—and this desire is thoroughly shared by the Washington Government—is an effective means of insuring justice for foreigners in Venezuela.

M. Jusserand will continue his policy of discussing quite frankly with the Washington Government the grievances of his country against Venezuela, that there may be no misunderstanding of the motives of the two claimant powers.

LA GUAYRA, Venezuela, Oct. 2.—Ex-Judge W. J. Calhoun of Chicago, Special Commissioner of the United States to Venezuela, sailed for home to-day.

## SECRETARY ROOT IN CHARGE.

### French Ambassador Discusses the Venezuelan Trouble with Him.

WASHINGTON, Oct. 2.—Elihu Root today formally took up his duties as Secretary of State. He went early to the State Department and presented Mr. Bacon, the new Assistant Secretary, to Mr. Loomis, the retiring Assistant Secretary. There is much for Mr. Loomis to discuss with Mr. Root and Mr. Bacon. Probably it will require at least two days to complete the transfer of authority. Consequently, Mr. Bacon has not yet taken the oath of office in order not to displace Mr. Loomis officially.

The various heads of divisions in the department were called into the Secretary's office and made the acquaintance of their new chief.

M. Jusserand, the French Ambassador, went to the department by appointment about noon and remained with Secretary Root for half an hour. His principal business was the presentation of the issue that has arisen between France and Venezuela. It was stated that while this matter is regarded as important, no real crisis has yet arisen, and that nothing in the interview between the Secretary and the Ambassador seemed to require any action on the part of this Government.

## TAFT ARRIVES AT CAPITAL.

### Breaks Records Between Chicago and Washington—Sees the President.

WASHINGTON, Oct. 2.—After a fast trip across the continent Secretary of War Taft arrived here this afternoon at 3:27, just ninety hours from San Francisco. He alighted from his train smiling and looking the picture of good health. He and his party were met by many war department officials.

The Secretary drove at once to his home and made ready to go to the White House. He dined with the President and remained during the evening, giving his Chief an account of the trip to the Orient and answering many inquiries from Mr. and Mrs. Roosevelt as to the experiences of Miss Alice Roosevelt.

The Secretary arrived in San Francisco last Thursday afternoon, and special arrangements were made by the railroad to have his party in Washington to-day. His special train of four cars broke all records from Chicago to Washington. The fastest scheduled run between these points is twenty-three hours. The distance is 788 miles. The actual running time of Mr. Taft's train was eighteen hours and eighteen minutes.

The home run over the Baltimore and Ohio from Brunswick to Washington, fifty-one miles, was made in fifty-nine minutes, the entire trip from Chicago to Washington being made with relays with four of the latest type of passenger engines.

## KAISER TO THE PRESIDENT.

### Sends Frederick the Great Engravings and a Message.

WASHINGTON, Oct. 2.—Capt. Hebbinghaus, Naval Attaché of the German Embassy, called by appointment at the White House to-day and presented to the President a valuable collection of engravings illustrative of the life of Frederick the Great, the gift of the German Emperor. Capt. Hebbinghaus, who has just returned from Germany, was also the bearer of a personal message from his sovereign to the President.

The President asked Capt. Hebbinghaus to thank the Emperor heartily for the gift and the greeting. He will also acknowledge them by letter.

The engravings are: "Battalion of Life Guards Making the Last Stand in the Battle of Collin," "Frederick the Great Leading the Regiment von Buelow in the Battle of Zorndorf," "The Colors Taken by the Ansbach Baireuth Dragoons in the Famous Attack at Hohenfriedberg," and "The Generals Saying Good-bye to Their Dead King."

The collection especially appealed to the President because of his study of the life of the great Emperor.

### Laborers Who Leaped Overboard Safe.

COLON, Oct. 2.—Two of the laborers from Martinique, who leaped overboard from the French steamer Versailles yesterday after refusing to go ashore, were found clinging to the side of the dock late last night and rescued. The agent here of the Versailles to-day cabled to Martinique recommending that no more laborers engaged for work on the canal be accepted for passage unless they have been vaccinated.

## RAILWAYS FAVORED, HE SAYS.

### A. B. Stickney Attacks the Inter-State Commerce Commission.

ST. PAUL, Oct. 2.—Charges that the Inter-State Commerce Commission had shown direct favoritism toward certain railroad lines were made by A. B. Stickney, President of the Chicago Great Western Railroad, in a statement issued today. He declared that while four lines in the Northwest had been prevented from giving rebates two had been left perfectly free in this respect and had been able to take traffic from their restrained rivals.

His statement was given out in reply to some comments by members of the commission recently on his complaints. It is as follows:

"There are six roads engaged in the competitive business between Minneapolis, St. Paul, and Chicago. Prior to March, 1902, all of these lines were making special arrangements in the nature of rebates with a great many large shippers.

"I will use Minneapolis flour as an illustration: In March, 1902, the Inter-State Commerce Commission procured an injunction against four of these lines, forbidding these practices, but two of the competitive lines were not named as defendants in the suit and no injunction was issued against them.

"Believing that it was an oversight on the part of the commission—and as these two non-enjoined roads were rapidly increasing their tonnage of flour, while the tonnage hauled by the enjoined roads was decreasing to the same extent—it is true, as Mr. Knapp says, that I called his attention to the fact that these two roads had been omitted from the injunction. He said that if I would make a complaint against the roads and furnish evidence of their cutting the rate, the commission would commence proceedings at once for an injunction against the two non-enjoined roads.

"This is the same 'bluff' that policemen and Police Magistrates give the individual citizen who complains that an illegal house or a gambling place has been established in the house adjoining his home. They always say 'If you will make a complaint before the court and furnish evidence of the fact we will break up the nuisance.'

"It was a particularly unfortunate 'bluff' on the part of the Inter-State Commerce Commission, for at the time they procured the injunction against the four companies they evidently had evidence that at least one of the non-enjoined companies was engaged in the same practices, because they went before the Grand Jury and had a high official of that company indicted for paying rebates."

*Special to The New York Times.*

WASHINGTON, Oct. 2.—"This controversy is an old matter," said Judge Knapp of the Inter-State Commerce Commission to-night when the gist of the attack by A. B. Stickney of the Chicago Great Western Road on the commission was stated to him.

"It is not a personal matter involving me alone. The commission stood together in the matter. The fact simply was that when the commission came into possession of evidence showing that certain railroads were guilty of violations of the Inter-State Commerce law, we asked the Department of Justice that steps be taken to enjoin these roads from doing what was unlawful. Other roads were not enjoined because we did not have evidence that they had violated the law.

"There has been some indication that the roads not enjoined would have been better pleased had they been included in the proceedings."

## TELLS OF PACKERS' REBATES.

### B. S. Cusey, a Traffic Manager, Says the Average Is $2.50 a Car.

CHICAGO, Oct. 2.—B. S. Cusey, Traffic Manager for Schwarzschild & Sulzberger, who recently was fined $5,000 for conspiracy in soliciting and accepting rebates from railroad companies, testified to-day before the Inter-State Commerce Commission that the amount of damage claims or rebates which his company received from the railroads averaged about $2.50 a car. This was paid ostensibly for delay in transit and damage to dressed beef and packing house products in transit.

Not more than 5 per cent. of the output of the Kansas City packing houses, he said, was shipped to Chicago on the public twenty-cent rate. Nearly all the output passed through Chicago on the way East, and was shipped from Kansas City on an eighteen-cent rate. F. H. Fredericks, Traffic Manager for Swift & Co.; F. O. Frisbie, Traffic Manager for Armour & Co.; Harry Wyatt, former Traffic Manager for Nelson Morris & Co., and Patrick Cassidy, Traffic Manager for the National Packing Company, were subpoenaed to-day.

## DISTILLER HEAVILY FINED.

### North Carolinian Must Pay $22,000 and Go to Prison Also.

GREENSBOROUGH, N. C., Oct. 2.—In the Federal court here to-day D. L. Arey, a wealthy Salisbury distiller, was sentenced to pay a fine of $22,000 and serve a sentence of three months in prison. He had been convicted of illicit distilling at the June term of court in Charlotte.

Arey voluntarily surrendered himself and left to-night for Salisbury to serve his sentence. He took with him $22,000, the amount of his fine. He will also pay to-morrow a fine of $200 and costs amounting to over $1,600.

## MEETING OF PRESBYTERY.

### The Rev. Dr. Nixon Elected Moderator —Conservative Element Wins.

The first of the Fall meetings of the New York Presbytery was held yesterday at the First Presbyterian Church, Eleventh Street and Fifth Avenue. The Rev. George Nixon of the Tremont Church was elected Moderator, after the Rev. Dr. Charles H. Parkhurst had withdrawn his name. The other officers elected were:

Vice Moderator—The Rev. Dr. Pleasant Hunter, Fourth Church; Moderator's Counsel—The Rev. Dr. Walter Duncan Buchanan of the Fourth Avenue Church and the Rev. Dr. Charles H. Parkhurst of the Madison Square Church of the clergy and James Yearance of the Central Church and George Humphrey of the Fourth Avenue Church of the laymen.

### Barber Company Gets Big Contract.

President Ahearn of Manhattan Borough awarded to the Barber Asphalt Company yesterday the contract for repaving the entire roadway of Lenox Avenue between 125th and 145th Streets. This company was the lowest bidder. The Borough President also has granted permission to the New York City Railway Company to repave between its tracks in this thoroughfare.

### Miss Ethel Roosevelt, Honor Pupil.

WASHINGTON, Oct. 2.—Miss Ethel Roosevelt is enrolled again in the National Cathedral School for Girls, of which Mrs. Phoebe Hearst was the founder. Little Miss Roosevelt is a roll of honor pupil. She has been at the school for three years.

**Hale's of Honey Horehound & Tar**

Relieves hoarseness. Cures colds quickly. Sold by druggists.

Pike's Toothache Drops Cure in One Minute.

I claim that all the office furniture in my store cannot be bettered in New York either in regard to quality or price—I doubt if equalled.

CHARLES E. MATTHEWS,
OFFICE FURNITURE,
One Door East of Broadway—375 Canal St.
Telephone 1299 Spring.

## NEW ORLEANS LAST STOP, PRESIDENT'S NEW PLAN

### He Will Return by Cruiser to Avoid Quarantine Troubles.

### FEVER SITUATION IMPROVES

**Greater Efforts to End Epidemic Started by Roosevelt's Acceptance—Schools Opened with Full Rolls.**

WASHINGTON, Oct. 2.—President Roosevelt will go to New Orleans, despite the yellow fever epidemic. Secretary Loeb made the announcement today after a conference with the President at which the arrangements for Mr. Roosevelt's trip through the South were made.

To avoid any complications over quarantine regulations, the President has decided to make New Orleans the final stop, reaching there on Oct. 26. After the ceremonies in that city he will board a cruiser of the Cleveland type and return to Washington by water. He is expected to arrive here on Oct. 30 or 31.

The President will leave Washington on Oct. 18. As far as St. Augustine, Fla., the trip will be made as previously arranged. From St. Augustine he will go to Mobile, thence to Tuskegee and Birmingham, Ala., and Little Rock, Ark. The party will be disbanded at Little Rock, only the President and Secretary Loeb going to New Orleans.

NEW ORLEANS, Oct. 2.—Announcement of President Roosevelt's decision to visit New Orleans caused much gratification here to-day, and is regarded as certain to give fresh stimulus to the fight to drive out the fever before the end of this month. The President's refusal to be swayed by the fear of personal risk which so many influences have pressed upon him has further commended him to the people, and there is on every side a disposition to make his reception specially cordial.

Mayor Behrman said to-day that arrangements for the reception would be pushed with enthusiasm. He felt confident that the President would find himself as safe in New Orleans on Oct. 26 as in his own home. The President will be permitted, if he desires, to visit the Emergency Hospital, which Dr. White and associates of the Marine Hospital Service regard as perhaps the place in the city most certainly proof against danger of infection. It is expected that the President will desire to visit Dr. White and learn from him personally something about the struggle.

To-day's report was the most encouraging in the matter of new cases for any Monday since the fever started.

The record for twenty-four hours, up to 6 o'clock to-night, follows: Deaths, 2; new cases, 19; new centres of infection, 6; total cases to date, 3,042; total deaths, 394; under treatement, 204; discharged, 2,444.

All the public schools except four opened to-day, with a large enrollment. It was announced that the new passenger steamship Prince Arthur, which the Southern Pacific is to operate to Havana in connection with a Chicago fast train over the Illinois Central, would make her first sailing from here on Oct. 18.

Conditions in the State show general improvement. Except at Kenner, which is just beyond the limits of New Orleans, there has not been a death in the country districts of Louisiana for twenty-four hours. Dr. Rudolph, who handled the situation at Patterson, has gone, with a nurse, to Rosetta, Miss., where fever has appeared.

### MISSISSIPPI TOWN NEEDS AID.

**Hamburg Is Without Necessaries—Appeals for Relief.**

*Special to The New York Times.*

MOBILE, Ala., Oct. 2.—Information has been received here that Hamburg, Miss., where yellow fever is epidemic, is in desperate straits and needs prompt assistance.

It is impossible to get up a public meeting to raise funds, as there are no persons to attend. Dr. McGee telegraphs the town is absolutely without life's necessaries.

An order was issued by the Georgia Board of Health to-day, quarantining against the whole State of Mississippi.

## IT WAS "A KILLING FIT."

### Man's Joking Remark in Trying on Shoes Comes True.

A fat, jovial man of middle age walked into the shop of Sigmund Steiner, a shoe dealer at 1,669 Second Avenue, and asked to be shown some footwear.

He tried on several pairs of shoes, none of which suited him, and as he did so laughed and joked with Steiner. Finally a pair of shoes was brought to him which took his fancy. He got the right shoe on all right, but tugged at the left one in vain.

"Phew!" he panted, as he straightened up after an unsuccessful attempt to get the shoe on. "This is a killing fit."

As he uttered the words he gasped and fell back in his chair dead.

Steiner called in Policeman Taylor of the East Eighty-eighth Street Station, and an ambulance was summoned from the Presbyterian Hospital. Upon its arrival the surgeon in charge said the man had died from heart disease.

In the neckband of the dead man's coat was sewn the name William Saelzer. No address was given, and there was nothing in his effects to further identify him.

The man had $18 in his pockets. He was 5 feet 8 inches in height, weighed 245 pounds, and had a gray mustache. His coat and vest were gray, and his trousers of striped cloth.

## IMMIGRATION RECORD BROKEN

### 90,772 Arrivals in September, a New Standard for That Month.

Immigration Commissioner Watchorn gave out yesterday the immigration figures for this port for September. The figures show that 90,772 immigrants landed at Ellis Island, as against 82,708 in September, 1904; 50,999 in the same month of 1903, 39,525 in 1902, 31,706 in 1901, 27,540 in 1900, and 21,615 in 1899.

The last month, according to Commissioner Watchorn, has been the heaviest immigration September in the history of the bureau.

### $5,000,000 Increase in Imports.

George W. Whitehead, the Appraiser of the Port, issued a statement yesterday of transactions in his office for September showing that the value of importations at New York last month was $55,004,350.47, an increase of about $5,000,000 over the corresponding month a year ago. The increase is largely due to heavy importations of diamonds and automobiles.

THE OUTING MAGAZINE

Edited by CASPAR WHITNEY

A Magazine of Human Interest

FICTION

ALFRED HENRY LEWIS Begins His Great Serial Story in this Number
THE THROWBACK

LAWRENCE MOTT Contributes a Powerful Short Story--FRIENDS
A Most Dramatic Drawing in Color by Frank E. Schoonover.

TRAVEL---At Home and Abroad

The City Beyond the Desert — By JAMES LOCKE
The Trail of the Tiger — By CASPAR WHITNEY
Up in the Berkshires — By VANCE THOMPSON
Human Interest Photographs of an Extraordinary Quality.

OUR OWN COUNTRY---AMERICANISM

The American Trooper and His Mount — By RALPH D. PAINE
The Choicest Game-Bird — By LYNN BOGUE HUNT
Kit Carson Town in the Early Seventies — By W. J. CARNEY and CHAUNCEY THOMAS
Photographs That Really Illustrate.

HUMOR

Side Show Studies---Making a Star Lion---
An Interrupted Temperance Meeting
By FRANCIS METCALFE
With Oliver Herford's Inimitable Drawings.

HELPFUL ARTICLES

Mending Our Ways—The New Road Making By MAURICE O. ELDRIDGE of the U. S. Office of Public Roads.
How to Prepare Dogs for the Show and the Field
How to Make Your Automobile Last
How to Skitter for Pickerel
How to Build Log Cabins By DAN BEARD.
Making the Country Home By EBEN E. REXFORD.
The Kind of Gun to Use
How to Shoot Upland Game Birds
How to Handle Roll Films

OTHER FEATURES

DILLON WALLACE, survivor of the Hubbard Exploring Expedition into Labrador, sends out word by special courier and tells how he is progressing.
CASPAR WHITNEY discusses American weakness in lawn tennis and calls The Jockey Club to account for the inactivity of stewards which permits "in-and-out" racing.
ARTHUR GOODRICH, our special commissioner to the Gordon-Bennett event, writes of The World's Championship Automobile Race, and there are exclusive photographs fully as good as the story, which is very good indeed.

Something for Everyone and All of the Best

*The October number now on sale: 25 cents the copy or $3.00 the year*

THE OUTING PUBLISHING CO.
239 Fifth Avenue, New York

Printing and Manufacturing Plant and Subscription Office at Deposit, N. Y., where write for special subscription offer.

## WOMAN GETS THIEVES. AFTER POLICE GIVE UP

### Two Arrests for Robbery of a Spanish Legation Secretary.

### JEWELRY FOUND IN PAWN

**Mrs. Quackenbos Traps a Man Walls Had Befriended and His Confederate—Police No Good, She Says.**

A woman has captured the two thieves who robbed Manuel Walls, Second Secretary of the Spanish Legation at Washington, of $3,000 worth of jewelry, after the police had given up the case. After confessing to Mrs. Mary Quackenbos of the People's Law Firm, the two men, Harry Lane and Joe Demarco, were arraigned yesterday in Jefferson Market Court. Lane is 20 years old and Demarco is his junior.

Mrs. Quackenbos worked up the case unassisted. Within twelve hours after his arrest, Lane, who had been indicted previously, had been taken before Judge Newburger, in General Sessions, to which court his case had been transferred upon application of Mrs. Quackenbos, and had pleaded guilty. Demarco, paroled in her custody, was leading the way to the pawnshops where the jewels and a lot of rare coins, which were also stolen, had been pledged.

The People's Law Firm, at 10 Bible House, was started by Mrs. Quackenbos, as she expressed it yesterday, to give working people "St. Regis law at Mills Hotel prices, and such other assistance as they may need in the redressing of wrongs at a cost within their means."

"Of course," she said, 'we do not bar clients with money. Mr. Walls is a man of means, but my idea in establishing the firm was to demonstrate that a legal bureau for the aid of the poor could be operated at a scale of prices within their reach and to their great benefit, and I think this has been done. Starting out alone, I now have four lawyers working with me, and I will have to increase the force soon on account of the press of business."

Mrs. Quackenbos is a native of New York and a graduate of the Law School of the New York University. She was admitted to practice three years ago and served her first year with the Legal Aid Society. A woman of independent fortune, she entered the study of law to protect her estate. Her money made the establishment of the People's Law Firm possible.

Manuel Walls, the Spanish Legation Secretary, has been much in New York since July 1. He has bachelor apartments at 236 Fifth Avenue. On Aug. 24 he made a trip to New Brighton. On his return he found that his door had been forced, his armoire broken open, and the dress suit case in which he kept his jewels and coins emptied.

He reported his loss to Police Headquarters and the Tenderloin Station. Men were assigned to the case both from the Central Office and from the precinct. Ten days went by and the police had made no progress. His attention was called to Mrs. Quackenbos by a friend.

On Sept. 6 Secretary Walls put the matter in Mrs. Quackenbos's hands. Here is her story of how she ran down the thieves.

"To begin with, the police are no good. They had all the facts to start on that I had and did nothing. Even after I had made out the case against Lane it was necessary for me to find him. The police wouldn't help.

"I learned that Mr. Walls had frequently assisted Lane, a young man of good address and Tenderloin tastes. Lane had been to his apartments and had seen his jewels and coins. That was clue No. 1. I also ascertained that Lane knew Mr. Walls would be out of the city on the day of the robbery. Clue No. 2. One of my men went to the house and found that Lane and Demarco had been seen in the apartment house on that day.

"I wasted no time, but visited the office of the District Attorney. Mr. Nott was put in charge of the case. I told him what I had found out and urged that Mr. Walls being attached to the diplomatic corps of a foreign nation, he was entitled to especial consideration. With the circumstantial case against the two thieves in my possession I went before the Grand Jury and got an indictment against Lane. The next thing to do was to find him.

"I got accurate descriptions of both Lane and Demarco and caused them to be circulated broadcast. One of the circulars must have fallen into the hands of James Matthews, a Pullman car porter, for he came to me and offered to show where Lane could be found for $25. I couldn't see the payment in advance idea and told him I would give him double the sum he asked after Lane's capture if he brought it about.

"Matthews didn't want to do this, and I had him subpoenaed by the District Attorney's office. When he appeared there he pleaded entire ignorance of Lane. Mr. Nott then gave me a note to the Detective Bureau, which I delivered to Detective Sergeant McCauley. A Central Office man, Detective Cooney, was put at my disposal, with instructions to report to me every morning.

"Saturday afternoon I told Mr. Cooney to go to the Grand Central Station, meet Matthews when he came in off his run, and give him to understand that he would be harassed until life was not worth living if he did not disclose Lane's whereabouts. It was what men call a 'bluff,' and it 'went.' Matthews said he would tell where Lane could be found the following day.

"Yesterday I could not get hold of Detective Cooney and sent to Capt. Dooley, who put Detective Brueck on the case. Mr. Brueck did splendid work—the first done by the police. Matthews told him what neighborhood Lane frequented, and he found him there, posing as a restaurant keeper. The ruse succeeded, and early this morning Lane and Demarco were found in a chop suey place and arrested.

"When they were put through a severe examination they confessed fully. Lane had planned the whole thing, just as I thought he had, and Demarco had assisted him."

## JACKSON AND KELLY BLAMED.

### Held Responsible by Coroner's Jury for Elevated Road Accident.

A jury before Coroner Scholer yesterday fixed the responsibility for the elevated railroad accident at Ninth Avenue and Fifty-third Street, which cost twelve lives and scores of injuries, upon Cornelius A. Jackson, the towerman, and Paul Kelly, the missing motorman of the train. The verdict of the jury accuses both men of criminal negligence. Jackson was arraigned before Coroner Scholer as soon as the verdict was reached. He was later released on $5,000 bail.

### Berkeley School Opens.

Berkeley School started its twenty-sixth year at the new building, corner of Seventy-second Street and West End Avenue, yesterday. E. C. Converse, President of the Liberty National Bank, was elected President. Edward C. Durfee has become Head Master, Frank S. Hackett Associate Head Master, and J. Clark Reid Registrar. The school has secured an athletic field in the Bronx, which will be to many alumni a reminder of the famous old Berkeley Oval at Morris Heights.

**Stein-Bloch Smart Clothes**

Stout Men
Slim Men
Tall Men
Short Men

LOOK FOR THIS LABEL
It Stands for 51 Years of Knowing How

STEIN-BLOCH SMART CLOTHES will fit you.
The STEIN-BLOCH tailors have made your peculiar needs a study for fifty-one years.
You are not hard to fit.
Your tailor did not know how to fit you.

The Stein-Bloch Co. Wholesale Tailors

Write for "Smartness," an education in correct dress, which also explains the wonderful Wool Test and tells you where Stein-Bloch Smart Clothes are sold in your city.

THE STEIN-BLOCH CO.
Wholesale Tailors,
130-32 Fifth Ave., New York.
Tailor Shops, Rochester, N. Y.

James McCreery & Co.

Beginning on October the 3rd
Sale of French Underwear,
$15,000 worth of fine French Lingerie,—made by hand, of sheer fabrics and finished with laces and hand embroideries.
Gowns, Drawers, Chemises, Corset Covers, Petticoats.
All the latest embroideries,—buttonholed, scalloped flounces, open eyelet work and handsome floral motifs are used on these garments.

Inspection is earnestly suggested to patrons who are selecting Trousseaux or outfits for the approaching season. The quality, workmanship and value are unprecedented.

Twenty-third Street.

KRYPTOK

Without the Dividing Line

BIFOCALS

which remove at once the false impression of age or infirmity by virtue of the invisible blending of near and far lenses. No annoying "fence" to annoy and confuse the sight.

Ask at any of our stores.

E. B. Meyrowitz
OPTICIAN.
104 E. 23d St., near 4th Ave.
125 W. 42d St., bet. B'way & 6th Ave.
650 Madison Ave.. cor. 60th St.
3 Rue Scribe, Paris.

Best Dressers Wear THE "CAPT. BARR" "LION BRAND" COLLAR

2 FOR 25 CENTS

SOLD EVERYWHERE

THE MANHATTAN STORAGE AND WAREHOUSE COMPANY

"Indestructible" Fire and Burglar Proof.
Warehouses { Lexington Ave., 41st and 42d Sts. and Offices, } 7th Ave., 52d and 53d Sts.
Superior advantages and unexcelled security for storage of Furniture, Merchandise, and Valuables.

SAFE DEPOSIT BOXES, $5 PER YEAR.
VAULTS FOR SILVER TRUNKS.
Furniture, Ornaments, etc., carefully packed. Van service by skilled workmen.
Illustrated descriptive pamphlet sent on application.
Inspection of buildings invited.
ADRIAN ISELIN, JR., LAWRENCE WELLS, Sec'y and Treas. Prest.

The Provident Loan Society OF NEW YORK.

MONEY TO LOAN in any amount from $1.00 to $1,000—upon pledges of personal property, such as diamonds and other precious stones, jewelry, watches, chains, silverware, clothing, furs, &c.

INTEREST RATES: 1% a month on sums under $250; on sums of $250 and over at rate of 10% per annum; on loans repaid within two weeks, ½%.

Loans may be repaid in installments.

LOANING OFFICES: 279 Fourth Av., corner 22d St.; 186 Eldridge St., corner Rivington; 119 West 42d St.; 105 East 125th St. Separate Women's Department.

Morgan's Ginger Ale and Club Soda

Acknowledged Best—Highest Award. Order from your dealer or direct from
JOHN MORGAN,
Established 1850.
343 West 39th St., N. Y. 'Phone 438—38th.

Globe-Wernicke Card Index Systems.

393-397 BROADWAY, COR. WHITE.

MR. JOHN D. ROCKEFELLER

Magnaten Oil Standard, darf auf Wiederherstellung seiner Gesundheit rechnen, wenn er sich unserer aerztlichen Behandlung und meiner langjaehrig geuebten *Fachkundigen Krankenpflege* gaenzlich anvertraut.

Erholungsheim "Caritas," Wiesbaden, Germany.

Vacant Apartments

are to be found all over the city, suited to every taste and every purse. You can find the one that suits you by consulting the advertisements in The New York Times this morning and every day. The leading real estate houses in the city advertise their choicest offerings in The Times.

THE NEW YORK TIMES
"All the News That's Fit to Print."

Observe the number and character of THE NEW YORK TIMES readers each morning, and you will understand why THE NEW YORK TIMES carries more high class advertising than any other New York newspaper.

Net Guaranteed Paid Circulation 100,000 in Metropolitan District.

McCreery & Co.

ng on October the 3rd
French Underwear,
worth of fine
h Lingerie, — made
nd, of sheer fabrics
inished with laces
and embroideries,
Drawers, Chemises,
Covers, Petticoats,
latest embroideries,
onholed, scalloped
es, open eyelet work
andsome floral mo-
re used on these
nts.

earnestly suggested to patrons electing Trousseaux or outfits for oaching season. The quality, hip and value are unprecedented.

nty-third Street.

RYPTOK
Without the
Dividing Line
BIFOCALS
ve at once the false impression of rmity by virtue of the invisible near and far lenses. No annoying annoy and confuse the sight.
k at any of our stores.
B. Meyrowitz
OPTICIAN.
d St., near 4th Ave.
d St., bet. B'way & 6th Ave.
on Ave., cor. 60th St.
3 Rue Scribe, Paris.

essers Wear
THE
T. BARR"
ON BRAND"
COLLAR
2 FOR
25 CENTS
SOLD EVERYWHERE

MANHATTAN STORAGE
WAREHOUSE COMPANY
ructible" Fire and Burglar Proof.
Lexington Ave., and 42d Sts.
7th Ave., 52d and 53d Sts.
advantages and unexcelled security
of Furniture, Merchandise, and Val-
EPOSIT ROOM, $5 PER YEAR.
LTS FOR SILVER TRUNKS.
, Ornaments, etc., carefully packed,
ice by skilled workmen.
ka descriptive pamphlet sent on ap-
n of buildings invited.
ELIN, JR., LAWRENCE WELLS,
Sec'y and Treas. Prest.

Provident Loan Society
OF NEW YORK.
TO LOAN in any amount from $1,000 — upon pledge of personal such as diamonds and other stones, jewelry, watches, chains, clothing, fur &c.
EST RATES: 1% a month on sums 0; on sums of $250 and over at rate minum; on loans repaid within s, 1½%.
ay be repaid in installments.
OFFICES: 346 Fourth Ave., t St.; 186 Eldridge St., corner Riv- 9 West 42d St.; 105 East 125th St. Second Ave. Department.

rgan's Ginger Ale
nd Club Soda
nowledged Best—Highest Award.
Order from your dealer or direct from
JOHN MORGAN,
Established 1850.
st 39th St., N. Y. 'Phone 438—38th.

Globe-Wernicke Card Index Systems.
362 BROADWAY, COR. WHITE.

JOHN D. ROCKEFELLER
n Oil Standard, darf auf Wieder- ng seiner Gesundheit rechnen, sich unserer aerztlichen Behand- d meiner langjaehrig geuebten digen Krankenpflege gaenzlich ut.
gsheim "Caritas," Wiesbaden, Germany.

acant Apartments
e to be found all over e city, suited to every ste and every purse. ou can find the one that its you by consulting the vertisements in The New ork Times this morning d every day. The lead- g real estate houses in e city advertise their oicest offerings in The imes.
NEW YORK TIMES
the News That's Fit to Print."

ve the number and character of EW YORK TIMES readers each , and you will understand why EW YORK TIMES carries more uaranteed irculation high class advertising than any other New York politan District. newspaper.

# BEDOUIN WINNER IN WORLD'S RECORD TIME

## Gelding Set a New Mark for One Mile and Five-sixteenths.

## WHITNEY'S DOUBLE VICTORY

### Stable Entries Took Both Parts of the Matron Stakes at Belmont Park's Fall Opening.

The opening of the Belmont Park race course of the Westchester Racing Association for the first Autumn meeting of the club on its immense new plant almost disappointed racegoers, for the crowd that gathered confidently had expected to find new causes for complaint, in addition to the established ground for protest at the immensity of the track and its equipment. The grounds were as huge as ever, but all the changes that had been made were for the better, including the moving up of the winning post to a point well in front of the grand stand, where even the field stand patrons had a fair chance to see the final struggles, but the change that most impressed horsemen was the reconstruction of the track proper, which in only an ordinary afternoon's sport fully verified the predictions of the track superintendent as to the possibilities of Belmont Park in the matter of speed.

At every distance run in the course of the afternoon a new track record was established, which might not have been surprising in itself on a new course had it not been that the making of track records was supplemented by the making of a new world's record in one event, when E. W. Jewett's three-year-old gelding Bedouin, in the Jerome Handicap, set a new mark for a mile and five-sixteenths by running in 2:10 3-5, clipping two and two-fifth seconds from the previous best time, made by Ostrich at Morris Park a year before.

In every way the opening of the Fall meeting was successful. The weather was fine and the attendance, though it made but a modest showing in the two immense public inclosures, was equal to about the largest of the Fall season, while the club stand and the boxes were fairly well filled by notable people. The most distinguished visitors of the afternoon were Gen. Frederick D. Grant and Mrs. Grant, who, with Col. Edward V. Morrell, were guests of Mr. and Mrs. Perry Belmont.

In automobiles and coaches many other parties made up in the country houses in the fashionable Long Island country surrounding the race course visited the track and witnessed the racing from the club stand and club boxes. For the general public there was a marked improvement in the transportation facilities, and the crowd was so well handled that there was not even time on the first day for the familiar protest about the tunnel approach to the track.

The racing was fairly interesting, with three big stakes as the chief features, all of these going to horses of the late William C. Whitney's breeding, two of the events being won by horses carrying the Whitney colors and racing in the name of Harry Payne Whitney. In the course of the afternoon three positive favorites and one of equal choices were first, while in only one race was an outsider successful.

In the races on the main course, the horses surprised even the horsemen by the manner in which they hung close to the rail in spite of the right turn, but in the two-year-old races down the straight course, the contenders swerved and ran nearly as erratically as they did at the Spring meeting. In point of value the chief races of the afternoon were the two sections of the Matron Stakes, both of which went to the Whitney Stable, the great colt Burgomaster taking the section for colts, while Perverse captured the filly part of the stake. Burgomaster and his stablemate Battleaxe were prohibitive favorites in the colts' division of the race, and Burgomaster galloped in front all the way and romped in, while Penryhn beat Battleaxe for the place in a whipping finish. This part of the race had a gross value of $13,815.

In the filly section of the Matron ten horses ran, with the Whitney entry, Perverse and Commune, the favorites at odds on. Perverse made all the running and won hustled out from Early and Often, while Duenna got third place. This half of the race was worth $14,240 gross.

The sensation of the afternoon came, however, when Bedouin, sold out of the Whitney Stable last year, won the historic Jerome Handicap, at one mile and five-sixteenths, in world's record time. Only three horses ran for the stakes, Bedouin and Yon Tromp, from the Keene Stable, starting about equal favorites, with St. Bellane the outsider. Bedouin led away, and was never headed by St. Bellane, the two racing out in front together, while Yon Tromp seemingly sulked and would not try after them. From the far turn to the winning post Bedouin and St. Bellane were lapped, Bedouin, hard ridden, finally drawing clear in the last strides and winning by a length and a half in the sensational time of 2:10 3-5, the fractional time of the record was: Furlong, 0:12 1-5; quarter, 0:24; three furlongs, 0:36; half mile, 0:48; five furlongs, 1:00 1-5; three-quarters, 1:12; and seven furlongs, 1:25, the time of the mile and subsequent fractions not being caught, as the horses then were turned into the stretch and running straight toward the official timer.

In several of the finishes, but most conspicuously so in the finish of the last race, the crowd of spectators had the old difficulty of being unable to see the finishes as the judges saw them, and when Broomstick, after a long-delayed run, closed with a splendid sprint on Lord of Vale and just failed to get up, about half of the spectators in the lower end of the grand stand were convinced that Broomstick really had won. Summary:

FIRST RACE.—Selling, for three-year-olds and upward; one mile, main course.

| | S. | ¼ | F. |
|---|---|---|---|
| The Huguenot, 105, W. Knapp, 12-1, 3-1 | 2 | 3 | 1h |
| King Pepper, 98, McDaniel, 7-1, 3-1 | 1 | 1 | 2½ |
| Wyeth, 101, Garner, 20-1, 8-1 | 6 | 4 | 3½½ |
| Frontenac, 105, Burns, 8-1, 3-1 | 7 | 6 | 4 |
| Bellinda Bragg, 102, Dugan, 15-1, 5-1 | 8 | 7 | 5 |
| Lord Badge, 115, Fountain, 8-1, 3-1 | 9 | 9 | 6 |
| Head Dance, 105, Kelly, 12-1, 5-1 | 5 | 2 | 7 |
| Sir Huon Mack, 112, Wild, Fischer, 25-1, 10-1 | 14 | 8 | 8 |
| Jack McKeon, 107, Helgesen, 100-1, 40-1 | 3 | 11 | 9 |
| Robador, 108, Lyne, 10-1, 4-1 | 4 | 5 | 10 |
| Glowstar, 98, Sewell, 40-1, 15-1 | 13 | 12 | 11 |
| Thistle Heather, 98, Diggins, 15-1, 6-1 | 15 | 13 | 12 |
| Arsenal, 103, Ramanelli, 18-5, 8-5 | 8 | 10 | 13 |
| Supreme Court, 95, Miller, 15-1, 6-1 | 16 | 14 | 14 |
| Slow Away, 105, J. Johnson, 70-1, 25-1 | 12 | 15 | 15 |
| *All Right, 98, Malcolm, 12-1, 5-1 | 10 | | |
| *Fell. | | | |

Time—1:40. Start good. Won driving; place same. Winner b. g., aged, by Knight of Ellerslie-Moss Rose. Owner, F. M. Kelly. Trainer, G. B. Hill.

SECOND RACE.—Matron Stakes, for two-year-olds, colts and geldings; six furlongs, straight.

| | S. | ¼ | F. |
|---|---|---|---|
| *Burgomaster, 124, Lyne, 1-20, out | 1 | 1 | 1° |
| Penryhn, 119, Bell, 12-1, 8-5 | 4 | 2 | 2½ |
| Battleaxe, 122, O'Neill, 1-20, 2-5 | 2 | 3 | 3° |
| Ethelred, 108, J. Martin, 40-1, 8-1 | 3 | 4 | 4 |

*Coupled in straight betting only.
Time—1:12 1-5. Start good. Won easily; place driving. Winner br. c., 2 years, by Hamburg-Hurly Burly. Owner, H. P. Whitney. Trainer, J. W. Rogers.

THIRD RACE.—Matron Stakes, for two-year-old fillies; six furlongs, straight.

| | S. | ¼ | F. |
|---|---|---|---|
| *Perverse, 109, Lyne, 4-5, 2-5 | 3 | 1 | 1½½ |
| Early and Often, 111, W. Knapp, 10-1, 4-1 | 1 | 2 | 2½ |
| Duenna, 109, Miller, 30-1, 10-1 | 4 | 3 | 3h |
| Running Water, 119, Burns, 6-1, 2-1 | 2 | 4 | 4 |
| Last Cherry, 114, Wishard, 30-1, 10-1 | 5 | 5 | 5 |
| Bivouac, 109, W. Davis, 25-1, 8-1 | 2 | 6 | 6 |
| Commune, 112, O'Neill, 4-5, 2-5 | 10 | 7 | 7 |
| Devilfish, 111, J. Martin, 6-1, 2-1 | 7 | 8 | 8 |
| St. Ursula, 109, McDaniel, 60-1, 20-1 | 6 | 9 | 9 |
| Bessie, 116, Bell, 50-1, 15-1 | 8 | 10 | 10 |

*Coupled in betting.
Time—1:11 4-5. Start fair. Won driving; place same. Winner b. f., 2 years, by Meddler-Matron. Owner, R. P. Whitney. Trainer, J. W. Rogers.

FOURTH RACE.—The Jerome Handicap, for three-year-olds; mile and five-sixteenths, main course.

| | S. | M. | F. |
|---|---|---|---|
| Bedouin, 111, Shaw, 11-10, out | 1 | 1 | 1½ |
| St. Bellane, 102, W. Fischer, 7-1, 6-5 | 2 | 2 | 2° |
| Yon Tromp, 112, W. Knapp, 11-10, 1-4 | 3 | 3 | 3 |

Time—2:10 3-5. Start good. Won easily; place driving. Winner b. c., 3 years, by Meddler-Lizzie Montrose. Owner, E. W. Jewett. Trainer, John Huggins.

FIFTH RACE.—For two-year-olds; six and a half furlongs, main course.

| | S. | ½ | F. |
|---|---|---|---|
| Disobedient, 111, J. Martin, even, 2-5 | 3 | 1 | 1½ |
| Arklirta, 110, Shaw, 10-1, 3-1 | 1 | 2 | 2h |
| Kinleydale, 110, W. Davis, 4-1, 6-5 | 5 | 3 | 3° |
| Sly Ben, 114, Burns, 12-1, 3-1 | 4 | 4 | 4 |
| Midas, 110, Lyne, 4-1, 6-5 | 2 | 5 | 5 |

Time—1:19 4-5. Start good. Won handily; place driving. Winner blk. g., 2 years, by Sir Dixon-Lady Maynard. Owner, John Duffy. Trainer, T. E. Mannix.

SIXTH RACE.—For three-year-olds and upward; one mile and a furlong on main course.

| | S. | ¼ | F. |
|---|---|---|---|
| Lord of the Vale, 119, W. Davis, 3-1, even | 2 | 1 | 1h |
| Broomstick, 119, J. Martin, 8-5, 7-10 | 4 | 3 | 2h |
| Pretension, 108, Shaw, 5-2, 4-5 | 1 | 2 | 3° |
| Spring, 119, Creamer, 8-1, 3-2 | 3 | 4 | 4 |
| Rebo, 98, Garner, 20-1, 6-1 | 5 | 5 | 5 |

Time—1:51 3-5. Start good. Won driving; place same. Winner ch. h., 5 years, by Hastings-Lady Violet. Owner, August Belmont. Trainer, A. J. Joyner.

### Entries for Belmont Park Races.

FIRST RACE.—For three-year-olds and upward, selling allowances; one mile.

| Pounds. | | Pounds. |
|---|---|---|
| The Rhymer | 107 | Lindele | 96 |
| Caronal | 104 | *Benvolio | 96 |
| Lochinvar | 102 | *Judge Brady | 94 |
| Grenade | 102 | *Suffice | 94 |
| Atwood | 101 | Oro | 93 |
| Nortaury | 101 | *New Mown Hay | 93 |
| Goldsmith | 101 | *Lady Ellison | 91 |
| Pronta | 101 | D'Arkle | 90 |
| Columbia Girl | 101 | Grand Duchess | 90 |
| Hippocrates | 98 | Platoon | 88 |
| Ida Davis | 98 | *Grapple | 88 |
| A. Muskoday | 96 | | |

SECOND RACE.—The Open Corinthian Steeplechase Handicap, for four-year-olds and upward, gentlemen riders; over the Whitney course, about two miles and a half through the field.

| | | | |
|---|---|---|---|
| Grandpa | 160 | Steelmaker | 147 |
| Buck O'Dowd | 160 | The Bowery | 147 |
| Ogress | 150 | Judge O'Gin | 146 |
| Follow On | 150 | Garterknot | 145 |
| Captain Hayes | 149 | Waterford | 145 |
| Ivan | 147 | | |

THIRD RACE.—For maidens, two years old, special weights; five and a half furlongs.

| | | | |
|---|---|---|---|
| Wickford | 107 | Oleander | 104 |
| Samson | 107 | Pepper Pod | 104 |
| Waterwing | 107 | Full of Fun | 104 |
| Guy Mannering | 107 | Dr. Coffey | 104 |
| Remington | 107 | Evie Green | 104 |
| Delmore | 107 | Townes | 104 |
| Lewsonian | 107 | Delude | 104 |
| Good Luck | 107 | Stalactical | 104 |
| Vanguard | 107 | Royal Income | 104 |
| Don Fonso | 107 | Miss Cliff | 104 |
| Ousel | 107 | Annetta Lady | 104 |

FOURTH RACE.—The Fairview Stakes, for three-year-olds, selling allowances; one mile and a sixteenth.

| | | | |
|---|---|---|---|
| Right Royal | 100 | Oro | 101 |
| Merry Lark | 100 | *Glenecho | 99 |
| Rose of Dawn | 102 | D'Arkle | 98 |
| Black Prince | 102 | *Gamara | 93 |
| Massada | 102 | | |

FIFTH RACE.—For two-year-olds, non-winners of $1,000, selling allowances; six and a half furlongs.

| | | | |
|---|---|---|---|
| Rye | 109 | *Melb'ne Nominee | 89 |
| Azora | 107 | *Maudina | 84 |
| *Moonshine | 96 | *Flavigny | 84 |
| Birmingham | 92 | *Water Dog | 84 |
| Programme | 80 | | |

SIXTH RACE.—Handicap for three-year-olds and upward; one mile and three-sixteenths.

| | | | |
|---|---|---|---|
| Spring | 116 | Santa Catalina | 97 |
| Outcome | 106 | Oro | 90 |
| Preen | 102 | Louis H. | 90 |

*Apprentice allowance claimed.

## JOCKEYS MUST NOT TALK.

### New Track Rule Promulgated by Placards at Belmont Park.

Placards posted all about the saddling paddock and jockeys' rooms at the Belmont Park race course yesterday gave notice to the general public that for the future all persons except horse owners employing jockeys and the trainers of the horses that the jockeys in question are to ride are forbidden to talk with or hold any communication with the jockeys at the track. The notice also gives warning to jockeys against holding conversation with persons other than their employers.

The notices are something entirely new in racing in the East, and the jockeys in the early part of the day more or less ignored the order, though before the afternoon was finished all the riders were corralled in a special room set aside for them, and then did not go to the paddock until the call was sounded for the saddling of the horses that were to race. The idea of the new departure, it was said, was to prevent the scandals that have prevailed at other tracks, where this season jockeys have been seen in consultation with professional betting men before they rode in races where the results were not altogether in accordance with the public idea of what they should have been.

It is understood that jockeys, while engaged as riders, are under the general supervision of the racing officials and are subject to the orders of the Stewards, but there is no provision in the rules of racing for such a thing as has been posed, and though there has been no serious protest as yet, the responsibility for the notices displayed was much discussed by horsemen, who were inclined to ridicule the plan.

### New Yorkers Buy Haggin Trotters.

LEXINGTON, Ky., Oct. 2.—The trotting horses owned by James B. Haggin sold at auction here to-day brought good prices. Only young horses ready for training were offered to-day. Buyers are here from all parts of the country. The feature was the purchases of W. H. Williams of Kansas City, head of the trotting establishment headed by the stallion Highwood, 2:21¼, formerly the premier sire of the Cedar Crest Farm at Joliet, Ill. The following were bought by New York horsemen:

| | |
|---|---|
| Brown gelding, 4 years, by Allerton, dam Flora McGregor, by Robert McGregor; H. T. Oxnard | $450 |
| Bay gelding, 4, by Dan Cupid, dam Jean Kline, by Mambrino King; E. M. West. | 350 |
| Bay mare, 5, by Adbine, dam Lady Villiers, by Villiers; W. E. Molar | 400 |
| Bay gelding, 3, by Dan Cupid, dam Vesper Belle, by Advertiser; C. Thompson | 550 |
| Chestnut filly, 3, by Philario, dam Nathalie, by Simmons; W. S. Beauchamp | 275 |
| Bay filly, 3, by Dan Cupid, dam Glenview Belle, by Egotist; W. H. McCune | 325 |

### Noted Horses in Selling Race.

The Huguenot, winner of a Brooklyn Derby; Wyeth, winner of a sensational American Derby at Chicago, and Arsenal, winner of an equally sensational Metropolitan Handicap, all were collected in one cheap selling race at Belmont Park yesterday. The Huguenot entered to sell for $800 and the other two horses for $500 each. It was such a collection of what once was class as a selling race probably never brought together before, and the class was represented at the end, when The Huguenot, well backed by his stable, won in a head finish at odds of 5 to 1. The winner is a son of the three horses that represented the W. P. Thompson Stable in the Futurity of 1897, when L'Alouette won in the Thompson colors, and his age thus is ten years, making him about the oldest winning race horse now in training.

### Vanderbilt's Horse Wins at St. Cloud.

PARIS, Oct. 2.—W. K. Vanderbilt's Belmar won the Prix Marches at the St. Cloud races to-day.

## ESSEX WOMEN AT THE NETS.

### Misses Dill Defeated in Spirited Tennis Doubles of Special Tournament.

Women lawn tennis experts began play yesterday in a special tournament on the courts of the Essex County Country Club, Orange, N. J. The matches were in the doubles, and afforded some brilliant racquet work. Sixteen pairs participated in the competition for the sweepstakes in this event, and the entire first round was disposed of during the afternoon. One of the most interesting of the matches was that in which the Misses Dill, the daughters of James B. Dill, met defeat at the hands of Miss Seabury and Miss Worth. The latter played a spirited game, in which their driving was forceful and accurate. From their side of the net the Misses Dill endeavored to win by driving for placement. Both Miss Seabury and Miss Worth covered court perfectly, driving back occasionally on the volley and winning by the score of 6—1 and 6—2.

Mrs. Holden and Miss Jewett were the only pair to win two matches during the afternoon. In the first round they defeated Mrs. John Gallett, Jr., the wife of the polo player, who was paired with Miss Miller. Close upon this victory Mrs. Holden and Miss Jewett defeated Miss Edith Burke and Miss Ebey, both of the matches being won in straight sets. The summary:

Women's Doubles.—First Round—Miss Hitch and Miss Gordon defeated Mrs. Cleveland and Mrs. Ingalls, 6—3, 6—3; Miss Bacon and Miss Grannis defeated Miss McCoy and Miss M. McCoy, 6—0, 6—1; Miss Seabury and Miss Worth defeated Miss Dill and Miss Ernest Dill, 6—1, 6—2; Mrs. Von Bernuth and Mrs. Rubsamnen defeated Mrs. Underhill and partner, by default; Miss Edith Burke and Miss Ebey defeated Mrs. Cohen and Miss Ethel Reynolds, 6—0, 6—2; Mrs. Holden and Miss Jewett defeated Mrs. John Gallett, Jr., and Miss Miller, 6—1, 6—2; Miss Reynolds and Miss Freeman defeated Miss Phelps and Miss Leffingwell, 6—1, 6—2; Mrs. Boyd and partner defeated Miss Van Epps and Miss Brown, by default.

Second Round—Miss Hitch and Miss Gordon vs. Miss Souther and Miss Grannis, 6—4, 6—0, unfinished; Miss Seabury and Miss Worth vs. Mrs. Van Bernuth and Mrs. Rubsamnen, 6—2, 4—4, unfinished; Mrs. Holden and Miss Jewett defeated Miss Ewith Burke and Miss Ebey, 6—4, 6—2.

**Baseball To-day. Two Games.** First game called 2 P. M. American League Park. N. Y. Americans vs. Detroit. One admission.—Adv.

# CRIPPLED AMERICANS LOSE TWO TO DETROIT

## No Trouble for Western Men to Gain the Verdict.

## RAIN STOPS THE CHAMPIONS

### Athletics Increase Lead for American League Pennant—Chicagos Lose to Washington Team.

### SCORES OF YESTERDAY'S GAMES.

American League.

Detroit, 7; New York, 2.
Detroit, 7; New York, 1.
Philadelphia, 5; St. Louis, 0.
Washington, 3; Chicago, 2.
Boston, 8; Cleveland, 3.

National League.

Chicago, 8; Philadelphia, 4.

### STANDING OF THE CLUBS.

AMERICAN LEAGUE.

| Club. | Philadelphia | Chicago | Detroit | Cleveland | Boston | New York | Washington | St. Louis | Games Won | Percentages. |
|---|---|---|---|---|---|---|---|---|---|---|
| Philadelphia | .. | 12 | 13 | 15 | 15 | 11 | 9 | 13 | 88 | .620 |
| Chicago | 9 | .. | 11 | 13 | 16 | 15 | 12 | 12 | 88 | .603 |
| Detroit | 9 | 11 | .. | 8 | 12 | 13 | 11 | 13 | 77 | .520 |
| Cleveland | 7 | 9 | 11 | .. | 8 | 12 | 14 | 14 | 75 | .503 |
| Boston | 7 | 6 | 10 | 12 | .. | 9 | 13 | 15 | 72 | .493 |
| New York | 8 | 7 | 6 | 10 | 8 | .. | 15 | 15 | 69 | .483 |
| Washing'n | 7 | 8 | 11 | 8 | 8 | 7 | .. | 13 | 62 | .428 |
| St. Louis | 7 | 5 | 9 | 8 | 7 | 7 | 9 | .. | 52 | .354 |
| Games lost | 54 | 58 | 71 | 74 | 74 | 74 | 83 | 96 | | |

NATIONAL LEAGUE.

| Club. | New York | Pittsburg | Chicago | Philadelphia | Cincinnati | St. Louis | Boston | Brooklyn | Games Won | Percentages. |
|---|---|---|---|---|---|---|---|---|---|---|
| New York | .. | 12 | 12 | 12 | 16 | 17 | 19 | 15 | 103 | .701 |
| Pittsburg | 10 | .. | 12 | 16 | 13 | 18 | 11 | 14 | 94 | .644 |
| Chicago | 10 | 8 | .. | 12 | 12 | 18 | 15 | 16 | 88 | .593 |
| Philadphia | 5 | 6 | 9 | .. | 9 | 16 | 17 | 18 | 80 | .544 |
| Cincinnati | 4 | 7 | 10 | 13 | .. | 9 | 14 | 18 | 75 | .507 |
| St. Louis | 5 | 4 | 5 | 6 | 11 | .. | 14 | 12 | 57 | .385 |
| Boston | 3 | 8 | 7 | 5 | 8 | 8 | .. | 10 | 49 | .336 |
| Brooklyn | 7 | 7 | 6 | 3 | 4 | 8 | 7 | .. | 42 | .290 |
| Games lost | 44 | 52 | 61 | 67 | 73 | 91 | 97 | 103 | | |

### GAMES SCHEDULED TO-DAY.

AMERICAN LEAGUE.

Detroit at New York, (2 games.)
St. Louis at Philadelphia.
Cleveland at Boston.
Chicago at Washington.

NATIONAL LEAGUE.

New York at Cincinnati, (2 games.)
Brooklyn at St. Louis, (2 games.)
Philadelphia at Chicago.
Boston at Pittsburg.

## AMERICAN LEAGUE.

### Detroit Takes Two Games Quite Handily from Greater New Yorks.

The Greater New Yorks fought gamely against heavy odds yesterday in a double-header with Detroit, but hardly at any stage of the two contests was the severely crippled local team dangerous, and the Detroits scored two easy victories, the first time by 7 to 2 and the second by 7 to 1. Even the mighty Chesbro failed to check the opposing batsmen in the first game, and in the third inning the visitors placed the game beyond all reasonable doubt by scoring five runs jointly by good safe hitting and costly mistakes. On the other hand Donovan, while having ten hits recorded against him, kept them so well scattered that, with the aid of sharp fielding, the local men were compelled to be satisfied with one solitary run.

Manager Griffith presented another new aspirant for major league honors in Oldring, who played so well at third base for the Manhattans on Sunday against the Greater New Yorks. Oldring is an old Olympic Field player, but during the recent Southern League season was a member of the Montgomery (Ala.) team. His work in the first game yesterday was excellent, in fact throughout the afternoon he proved himself an unusually capable infielder.

In the second game Eubank was pitted against Hogg, but after two innings, in which Eubank had been touched up for three singles and a double, netting no runs, however, he was relieved by Kitson. The latter was in splendid form, striking out four men, and allowing but two safe hits during the seven innings he officiated. He gave only one base on balls, but that resulted in Hahn scoring a run. He was advanced to second and third on two outs at first, and tallied on Laporte's strong hit to left field.

The Detroits started to hit Hogg in the first inning, and a single, a double, and a fumble by Cockman gave them two runs. Coughlin tallied another in the fourth on a single, a sacrifice, and Drill's hit to centre. Two safe hfield hits, a sacrifice, and a long fly to Keeler resulted in one more run in the sixth. Hogg's wild pitching, in which he threw out a fly to left gave them a brace of runs in the eighth, and a single and a double produced their seventh and last run in the ninth.

The scores:

| DETROIT. | R | I | B | P | O | A | E |
|---|---|---|---|---|---|---|---|
| McIn'e, lf | 0 | 1 | 3 | 0 | 0 | | |
| Lind'y, lb | 1 | 0 | 7 | 0 | 0 | | |
| Sch'fer, 2b | 1 | 2 | 5 | 2 | 0 | | |
| Crawf'd, rf | 2 | 2 | 0 | 0 | 0 | | |
| Cobb, cf | 1 | 1 | 2 | 0 | 0 | | |
| Donovan, p | 1 | 2 | 0 | 2 | 1 | | |
| O'Leary, ss | 0 | 1 | 2 | 4 | 1 | | |
| Warner, c | 0 | 0 | 6 | 0 | 0 | | |
| Donovan, p | 1 | 1 | 1 | 1 | 0 | | |
| Total | 7 | 9* | 26 | 10 | 2 | | |

| NEW YORK. | R | I | B | P | O | A | E |
|---|---|---|---|---|---|---|---|
| Hahn, cf | 0 | 1 | 5 | 0 | 0 | | |
| Keeler, rf | 0 | 1 | 2 | 0 | 0 | | |
| Doug'ty, lf | 0 | 0 | 2 | 0 | 1 | | |
| Laporte, 2b | 1 | 1 | 2 | 2 | 0 | | |
| Oidring, ss | 0 | 3 | 3 | 5 | 1 | | |
| Kleinow, c | 0 | 0 | 5 | 2 | 1 | | |
| Cock'an, 3b | 0 | 0 | 0 | 1 | 0 | | |
| Newton, p | 0 | 0 | 0 | 1 | 0 | | |
| Orth | 0 | 0 | 0 | 0 | 0 | | |
| Total | 2 | 10 | 27 | 14 | 4 | | |

*Chase out; hit by batted ball. †Orth batted for Newton in ninth inning.

| | | | | | | | | | |
|---|---|---|---|---|---|---|---|---|---|
| Detroit | 0 | 1 | 5 | 0 | 0 | 1 | 0 | 0 | 0—7 |
| New York | 0 | 1 | 0 | 1 | 0 | 0 | 0 | 0 | 0—2 |

Bases on errors—Detroit, 3; New York, 2. Bases on balls—Off Chesbro, 2; off Newton, 3. Struck out—By Donovan, 1; by Chesbro, 1; by Newton, 1. Left on bases—New York, 10; Detroit, 5. Three-base hits—Schaefer, Oldring. Two-base hits—Crawford, Coughlin, Laporte. Sacrifice hits—O'Leary. Stolen base—Oldring. Double plays—Oldring, Kleinow, Laporte, and Oldring; Oldring and Chase. Umpire—Mr. Sheridan. Time of game—One hour and thirty-five minutes.

SECOND GAME.

| DETROIT. | R | I | B | P | O | A | E |
|---|---|---|---|---|---|---|---|
| McIntyre, lf | 2 | 2 | 2 | 0 | 0 | | |
| Lindsay, 1b | 1 | 0 | 8 | 0 | 0 | | |
| Schaefer, 2b | 0 | 2 | 2 | 2 | 0 | | |
| Crawford, rf | 1 | 2 | 1 | 1 | 0 | | |
| Cobb, cf | 1 | 1 | 1 | 1 | 0 | | |
| Coughlin, 3b | 1 | 1 | 4 | 3 | 0 | | |
| Oldring, ss | 0 | 1 | 4 | 2 | 0 | | |
| Drill, c | 0 | 2 | 6 | 0 | 0 | | |
| Eubank, p | 0 | 1 | 1 | 0 | 0 | | |
| Kitson, p | 0 | 0 | 0 | 1 | 0 | | |
| Total | 7 | 10 | 27 | 10 | 1 | | |

| NEW YORK. | R | I | B | P | O | A | E |
|---|---|---|---|---|---|---|---|
| Hahn, cf | 1 | 0 | 3 | 0 | 0 | | |
| Keeler, rf | 0 | 1 | 2 | 0 | 0 | | |
| Doug'ty, lf | 0 | 0 | 1 | 0 | 0 | | |
| Laporte, 2b | 0 | 2 | 2 | 3 | 0 | | |
| Chase, 1b | 0 | 1 | 6 | 1 | 1 | | |
| Oidring, ss | 0 | 0 | 4 | 2 | 0 | | |
| Kleinow, c | 0 | 0 | 5 | 1 | 0 | | |
| Hogg, p | 0 | 0 | 0 | 3 | 1 | | |
| Total | 1 | 6 | 27 | 14 | 3 | | |

| | | | | | | | | | |
|---|---|---|---|---|---|---|---|---|---|
| Detroit | 2 | 0 | 0 | 1 | 0 | 1 | 0 | 2 | 1—7 |
| New York | 0 | 0 | 0 | 0 | 1 | 0 | 0 | 0 | 0—1 |

Bases on errors—New York, 1; Detroit, 3. Bases on balls—Off Kitson, 1; off Eubank, 1; off Hogg, 1. Struck out—By Hogg, 6; by Kitson, 2; by Eubank, 2. Two-base hits—Schaefer, (2,) Chase. Sacrifice hits—Coughlin, O'Leary. Stolen base—Coughlin. Wild pitches—Hogg, 2. Hit by pitcher—By Hogg, 1. Umpire—Mr. Sheridan. Time of game—One hour and twenty-five minutes. Attendance—2,500.

### PHILADELPHIA, 5; ST. LOUIS, 0.

PHILADELPHIA, Oct. 2.—Coakley allowed St. Louis only four hits to-day and the visitors were unable to score. The locals hit Buchanan effectively, especially in the seventh inning. Score:

| ST. LOUIS. | R | I | B | P | O | A | E |
|---|---|---|---|---|---|---|---|
| Stone, lf | 0 | 2 | 0 | 1 | 1 | | |
| Rock'fld, 2b | 0 | 1 | 5 | 0 | 0 | | |
| Frisk, rf | 0 | 1 | 2 | 0 | 0 | | |
| Wallace, ss | 0 | 0 | 3 | 4 | 1 | | |
| Jones, 1b | 0 | 0 | 4 | 1 | 0 | | |
| Glendon, 3b | 0 | 0 | 0 | 1 | 0 | | |
| Koehler, cf | 0 | 0 | 1 | 0 | 0 | | |
| Spencer, c | 0 | 0 | 7 | 1 | 0 | | |
| Buchanan, p | 0 | 0 | 2 | 2 | 0 | | |
| Total | 0 | 4 | 24 | 9 | 2 | | |

| PHILADELPHIA. | R | I | B | P | O | A | E |
|---|---|---|---|---|---|---|---|
| Hartsel, lf | 1 | 1 | 2 | 0 | 0 | | |
| Lord, cf | 0 | 1 | 2 | 0 | 0 | | |
| Davis, 1b | 1 | 1 | 9 | 0 | 0 | | |
| L. Cross, 3b | 1 | 1 | 2 | 1 | 0 | | |
| Seybold, rf | 1 | 1 | 2 | 0 | 0 | | |
| Murphy, 2b | 1 | 3 | 0 | 0 | 0 | | |
| M. Cross, ss | 0 | 2 | 2 | 0 | 1 | | |
| Schreck, c | 0 | 1 | 10 | 0 | 0 | | |
| Coakley, p | 0 | 0 | 1 | 3 | 0 | | |
| Total | 5 | 11 | 27 | 4 | 1 | | |

| | | | | | | | | | |
|---|---|---|---|---|---|---|---|---|---|
| St. Louis | 0 | 0 | 0 | 0 | 0 | 0 | 0 | 0 | 0—0 |
| Philadelphia | 0 | 1 | 0 | 0 | 0 | 1 | 3 | 0 | *—5 |

Left on bases—St. Louis, 7; Philadelphia, 5. Stolen bases—Schreck, 2. Three-base hit—Seybold. Home run—Davis. Sacrifice hits—M. Cross, Wallace, Seybold, Lord. Double play—Wallace, Rockenfeld, and Jones. Struck out—By Coakley, 5; by Buchanan, 6. Bases on balls—Off Coakley, 4; off Buchanan, 4. Time of game—One hour and forty-five minutes. Umpires—Messrs. O'Loughlin and Connor. Attendance—7,372.

### WASHINGTON, 3; CHICAGO, 2.

WASHINGTON, D. C., Oct. 2.—Smith's wildness in the first inning to-day gave Washington three runs and the game. Three hits, three wild pitches, a pass to first, and an error scored the home team's total runs. Patten pitched fine ball, and had the visitors shut out up to the final inning, when, principally because of darkness, Chicago scored two runs. Score:

| WASHINGTON. | R | I | B | P | O | A | E |
|---|---|---|---|---|---|---|---|
| C. Jones, cf | 0 | 0 | 3 | 0 | 0 | | |
| Cassidy, ss | 0 | 0 | 2 | 1 | 0 | | |
| Hick'n, 2b | 1 | 1 | 1 | 2 | 0 | | |
| And'son, rf | 1 | 3 | 1 | 0 | 1 | | |
| Stahl, 1b | 1 | 0 | 6 | 0 | 1 | | |
| Nill, 3b | 0 | 2 | 1 | 0 | 0 | | |
| Stanley, lf | 0 | 1 | 4 | 1 | 0 | | |
| Heyden, c | 0 | 0 | 9 | 0 | 0 | | |
| Patten, p | 0 | 0 | 0 | 1 | 0 | | |
| Total | 3 | 7 | 27 | 5 | 2 | | |

| CHICAGO. | R | I | B | P | O | A | E |
|---|---|---|---|---|---|---|---|
| F. Jones, cf | 0 | 0 | 0 | 0 | 0 | | |
| Isbell, 2b | 0 | 1 | 1 | 1 | 0 | | |
| Davis, ss | 0 | 0 | 1 | 1 | 0 | | |
| Cal'han, lf | 0 | 0 | 0 | 0 | 0 | | |
| Don.hue, 1b | 1 | 2 | 8 | 1 | 0 | | |
| Green, rf | 1 | 1 | 0 | 0 | 0 | | |
| McFar'd, c | 0 | 2 | 12 | 0 | 1 | | |
| Tn'hill, 3b | 0 | 2 | 0 | 2 | 0 | | |
| Smith, p | 0 | 0 | 2 | 1 | 0 | | |
| Total | 2 | 8 | 24 | 9 | 1 | | |

| | | | | | | | | | |
|---|---|---|---|---|---|---|---|---|---|
| Washington | 3 | 0 | 0 | 0 | 0 | 0 | 0 | 0 | —3 |
| Chicago | 0 | 0 | 0 | 0 | 0 | 0 | 0 | 2 | —2 |

Two-base hits—Nill, Anderson. Three-base hit—Anderson. Sacrifice hit—

# The New York Times.

"All the News That's Fit to Print."

PUBLISHED EVERY DAY IN THE YEAR BY THE NEW YORK TIMES COMPANY, Times Square, New York City.

NEW YORK, TUESDAY, OCT. 3, 1905.

Entered at the New York Post Office as second-class mail matter.

OFFICES—NEW YORK:
Publication.....Times Square
Downtown.....8 Spruce Street
Harlem.....129 West 125th Street
Wall Street.....30 Broad Street
WASHINGTON.....Washington Post Building
PHILADELPHIA.....Public Ledger Building
LONDON.....160 Queen Victoria Street, E. C.

ONE CENT in Greater New York, Jersey City, and Newark. Elsewhere, TWO CENTS.
FIVE CENTS Sunday.

Subscription Rates—By Mail, Postage Paid.
DAILY, per Week.....$0.12
DAILY AND SUNDAY, per Week.....0.17
DAILY, per Month.....0.50
DAILY AND SUNDAY, per Month.....0.75
DAILY, per Year.....6.00
DAILY AND SUNDAY, per Year.....8.50
SUNDAY, with Financial Section, per Year 2.50
THE NEW YORK TIMES SATURDAY REVIEW OF BOOKS, per Year.....1.00

For postage to foreign countries for daily and Sunday editions add $1.10 per month.

SIXTEEN PAGES.


## MAYOR AND GOVERNOR.

The office of Mayor of the City of New York for the next four years will be for the man who holds it one of the most conspicuous, important, and rich in opportunities of all the offices in the Union under that of President. The powers of the office are very great; the interests with which it has to deal are large and permanent; the possibilities of good work in the office are almost incalculable, and that work will be performed in the light of such publicity as does not attend any other place in the country. Great as these would be for any Mayor, they would clearly be far greater for Mr. McCLELLAN than for any other man, because he has had two years' experience, and, still more, because he literally has imposed himself on his party and can enter on his longer term as free as he chooses to make himself of all dictation or impertinent influence. He can be for four years as good a Mayor as he wishes and has the mental and moral strength to be. No man has ever had the chance to be Mayor of so great a city for so long a time as he, and no man has ever taken the office with such rare conditions of independence as he can exact. This is probably the strongest argument that can be addressed to the sensible voters in the coming campaign, and there is no doubt that it will be effective, if it is allowed to have its full force.

In these circumstances, we wish most heartily that Mr. McCLELLAN could see his way clear to set at rest the stories that are circulating that he and his friends seek his election as Mayor this year in order that he may be a candidate for Governor next year. To go into this canvass for a four years' term as Mayor, with the intention of serving but one year if the nomination to the Governorship is open to him, is not a seemly or proper thing to do. There should be left no reason to expect any such course on his part. It would be almost directly a violation of an implied but obligatory contract between him and the people of the city. Nor would election as Governor really advance any legitimate ambition Mr. McCLELLAN may have. It would not in itself be a promotion, for the office of Governor, besides having a term only half as long, does not carry with it either the definite powers or the prestige that belong to the office of Mayor of New York if the latter be administered as it might be. Let us suppose that Mr. McCLELLAN wishes, if conditions favor, to be the candidate of his party for President. He would be much stronger, if he entered the lists with four years of sound administration as Mayor to his credit than he would be if he had deserted his office as Mayor after one year of his second term for the sake of a year and a half of the relatively limited opportunities of the Governor's office. Especially would he be strong, probably he would be invincible, if he could point to an administration as Mayor elected by Tammany and independent of the evil influences that Tammany exerts and embodies.

If Mr. McCLELLAN does not see the situation in this light and is not prepared to pledge himself to serve out the term for which he will have been elected, then it is very clearly important that he shall use all his influence to secure the nomination for President of the Board of Aldermen of some one fitted to be Mayor. He owes that to the city, and he owes it to himself, since his own abandonment of the Mayoralty, to be succeeded by an inferior person of the ordinary type of Tammany candidates, would be a serious drawback to any political advancement he may seek.

## THE WISER COURSE.

That the possession of the offices strengthens the organization is a belief very firmly held in Tammany. The chiefs of the Hall have always sought to make up the municipal ticket as far as possible of good organization men. This year, however, it is perfectly apparent that weakness, not strength, would come of a stubborn adherence to the usual rule.

For instance, Mr. JOHN B. STANCHFIELD said yesterday that "if McCLELLAN wins by a big majority this year, nothing can prevent his nomination for Governor next year, and he will be elected Governor. His strength is growing constantly, and a big victory in the municipal election is all that is needed to make him Governor of the State." A big vote makes a big victory. The better the community is satisfied with the ticket as a whole, the more votes it will receive. If other places on the ticket are filled by names as satisfactory as the name of Mr. McCLELLAN it will stand at the head of the list. Votes will be won that regular Tammany nominations would not secure. Or, to put it the other way about, the refusal of Tammany to make nominations not only demanded by custom and prescription but which would be welcomed and approved by the great body of the voters, would necessarily drive away elements of strength and support which would otherwise come to the organization.

Justices INGRAHAM and GILDERSLEEVE ought to be renominated as Justices of the Supreme Court. The demand for their renomination is general, and quite independent of party feeling. Upon the petition of such well-known lawyers as HENRY E. HOWLAND, HORACE RUSSELL, FRANCIS LYNDE STETSON, DE LANCEY NICOLL, and HENRY DE FOREST BALDWIN the Bar Association is to meet tomorrow evening to consider the taking of measures to secure their acceptance as candidates by all political parties. Manifestly, Tammany would strengthen itself and increase the vote of Mr. McCLELLAN by nominating Justices INGRAHAM and GILDERSLEEVE.

The case of District Attorney JEROME is even more important and vital. Mr. JEROME will run as an independent candidate anyway, and he will poll a very large vote. He will have thousands of Republican and independent supporters. A great part of this vote might be brought to the support of Mayor McCLELLAN by putting Mr. JEROME's name upon the ticket. Tammany cannot expect to find a candidate who would make a better District Attorney; it cannot find one whose nomination and election would be so heartily applauded in the county. Even outside the county the acceptance of Mr. JEROME by Tammany would be of material advantage to Mayor McCLELLAN if he is to follow the path of promotion indicated by Mr. STANCHFIELD. Tammany can assign no good reason for a refusal to renominate District Attorney JEROME. The mere possession of the office with its patronage is not worth an instant's consideration in comparison with the great increment of strength at the polls which would result from the placing of Mr. JEROME's name upon the ticket.

## MR. ROOT'S OPPORTUNITY.

In 1816 JOHN QUINCY ADAMS wrote to ALEXANDER H. EVERETT: "The Government of the United States have no system of diplomatic gradation." That is as true now as it was ninety years ago, and much more mischievous. Until the new departure brought about in 1808 by our acquisition of distant dependencies, such international questions of importance as arose were for the most part finally settled at Washington, where we had skilled lawyers and negotiators to represent our side of them. We could afford, without other loss than that of National dignity, to be represented at foreign capitals by men ignorant both of the languages of the countries to which they were accredited and of the common language of diplomacy throughout Europe, and ignorant also of diplomatic traditions and proprieties. These men had received their appointments abroad with a minimum of attention on the part of the appointing power to their special fitness for their particular missions or to their general fitness for diplomatic service. In many, perhaps in most, cases they had received their appointments abroad simply and avowedly as "spoils," as rewards for political services rendered at home. Exceptions, in the worst times, there always were, such as IRVING at Madrid, although IRVING had no pretense of special fitness for his post. Moreover, as the incumbents of these places often sought them for the opportunities of saving they afforded, and as they were much underpaid in comparison with the representatives of other first-class Powers, they were apt to adopt a niggardly mode of living which discredited their country as well as themselves in the capitals in which they represented it. Our Consular representatives were likewise chosen with regard to their past services at home rather than to their future services abroad, they were similarly underpaid in comparison with their foreign colleagues, and the result was that our Diplomatic and Consular Service was in general highly inefficient.

We could afford this as long as our foreign relations were at most of no great importance. But it cannot be pretended that we can afford it now, when our growing commercial relations with all the world involve a corresponding increase in our diplomatic relations. Doubtless there have been great improvements in the filling of our leading embassies and legations within the last twenty years. But the improvement has been in large part wrought by the selection of representatives who could afford to serve their country at their own expense. Although more than one of our leading Ambassadors at the chief capitals of Europe is without doubt well equipped intellectually for his duties, it is a requisite that he should be well equipped pecuniarily, and it is notorious that every one of them is expected and in effect required to pay more than he receives. Evidently this condition, which in effect limits our representation to men of large private fortunes, is neither desirable nor even tolerable. In the lower grades of the Diplomatic and Consular Service there is little modification of the old "spoils" theory. A Consulate or a Secretaryship is very often merely the price paid by a Senator to a "henchman" for whose services he has no further need at home.

We may be sure that the new Secretary of State is as keenly aware of the National disadvantage and discredit of the want of any "system of diplomatic gradation" as are any of his countrymen, and that he is anxious to establish such a system. It is plain, too, that he has advantages for the establishment of such a system that none of his predecessors has ever enjoyed. In the first place, the President is warmly in sympathy with the system of appointment and promotion for merit in the public service, and must be as anxious to apply it in the foreign as in the domestic service of the Republic. In the second place, the vastness of the President's popular majority enables him to dispense himself from doling out "patronage." He has no political debts to pay, being indebted to nobody but the people of the United States. And the need of a more efficient Diplomatic and Consular Service has never been so plain or so urgent as it is to-day. Finally, Mr. ROOT is a man of organizing mind. He showed in the War Department that a mere routine performance of duty was not sufficient for him, but that he had an ambition, in the Baconian phrase, for "planting things that were like to last." The General Staff law and the militia law are two monuments of his administration which will long survive it.

Doubtless the constitutional power of the President to "nominate," and, "by and with the advice and consent of the Senate," to "appoint Ambassadors, other public Ministers, and Consuls," is not to be infringed. Even a statute which hampered the Executive discretion in this respect would be inoperative. But it is nevertheless perfectly feasible "by and with the advice and consent" of the President to make rules for the admission of candidates for the Diplomatic and Consular Service, which might very properly be extended to include examinations of actual officials, that should secure at least general and to some extent special fitness in the lower grades of the service. Probably, as President WHITE has suggested, the higher grades will always be to some extent a dignified asylum for Americans who have deserved well of their country in other than the diplomatic branch of public service, and President WHITE's further suggestion that half these prizes of the service shall be retained for such service outside, while the remaining half shall be filled by promotion, would meet all requirements of which account need be taken. A considerable increase of pay is evidently indicated by the fact that, the world around, the British official representative gets about twice as much as his American colleague.

## ISTHMUS TROUBLES.

We cannot build the Panama Canal with clubbed labor. Probably Mr. SHONTS does not expect to use the club or the whip or any other painful means of compulsion to get his men to dig. The incident of the laborers brought from Martinique who refused to leave the steamer and were compelled to land by dint of threats and blows and cuffs must not be regarded as a precedent or even as being symptomatic. The truth appears to be that the laborers had come to the end of their journey, that the steamship company had carried them as far as it had been paid to carry them, that they had no money for the return trip, and that they were "put off," just as a railroad passenger would be "put off" at the station named on his ticket if he could not or would not pay a further passage.

The serious aspect of the affair is the state of mind in which these laborers reached Colon. They said that they had been misinformed as to the work, that conditions on the Isthmus were intolerable and deadly, and, according to the dispatches, they bared their breasts to the bayonets and guns of the police and declared that they would rather die than be taken ashore. In view of the recent and enthusiastic eagerness to "make the dirt fly" on the Isthmus it is distinctly unpleasant, it is almost discouraging to have the workmen brought to the Isthmus declare that they would rather die than go "on the job." All this, however, is a consequence of a violation of that good old rule, the more haste the less speed. We began to dig the canal before we were ready to dig—before we had made any preparation to take care of the diggers. The President was warned, the Secretary of War was warned, the former Canal Commission was warned a year and a half ago that an attempt to begin the actual work of excavation before the preliminary sanitary cleaning up of the Isthmus had been accomplished and fit habitations provided for the men would result in disaster, death, and scandal. It has turned out so.

It is known the wide world over that we have neglected to establish fit conditions on the Isthmus as a preliminary to the beginning of work. Shovelers from Martinique are quite as likely to learn of our neglect and its consequences as engineers or machinists from the United States.

Probably no great undertaking was ever worse muddled. We have spent seventy millions of dollars, and we have been studying the canal problem and even carrying on the actual work for years. Yet to-day the engineers are still considering the question whether we are to build a lock canal or a sea-level canal, the work of safeguarding the lives and health of the Nation's employés has only just begun, and workmen from the tropics are in such a state of terror over the deadly possibilities of employment on the Isthmus that on the arrival of their steamship they have to be forcibly driven ashore. It is a pretty bad record of blundering throughout.

## ANTI-GORMAN REVOLT.

We do not recall in American political history a precedent for the remarkable proposition made by Senator GORMAN to his party convention in Maryland. It was in the nature of a promise with a threat as an alternative. Having succeeded in securing from his party approval of the Constitutional amendment disfranchising most of the relatively small proportion of negroes in the State, he declared that if that amendment were adopted at the coming election he would agree "never to seek place" and would "die a happy man." On the other hand, if the amendment were defeated "I am," he announced, "with you as long as I live."

Mr. GORMAN apparently reasoned that the hope of getting rid of him would induce his numerous opponents in the party to vote with him this time. They do not take the bait. They prefer to dispose of him in a more direct and conclusive fashion, to defeat his policy, and to render him powerless whether he is still "with" them or not. The veteran Democrat ex-Gov. WILLIAM PINCKNEY WHITE refused to attend the Gorman convention and will denounce the disfranchisement scheme. Senator RAYNER is silent, though earnestly solicited to help GORMAN. Gov. WARFIELD is in open opposition to the amendment, and other men of influence in the Democratic Party take the same attitude.

Mr. BONAPARTE, the Secretary of the Navy, who presided over the Republican Convention and who is recognized as the leader of his party, has issued a statement declaring the agitation of the amendment plan to be merely an effort to strengthen the ring by appeals to race prejudice. He points out that during the four years of Republican rule in the State, when they had the Governor and the Legislature, and also under the present Republican Mayor of Baltimore, there has not been the slightest evidence that the Republicans unduly favor negroes in political place, and still less that the Republicans wish to enforce equality in the schools, which are the two charges brought by the Democrats. The significant feature of the situation is that in Maryland the leading and most respected Democrats are firmly resisting the appeal to color prejudice, and exposing and opposing it as a trick of corrupt politicians to promote their own bad ends. It now seems certain that the amendment will be defeated, and the politics of Maryland placed on a reasonably high plane for some time to come.

## TOPICS OF THE TIMES.

**We Should Like to Hear from Lily.**

A passenger on a train to Rockaway Beach Saturday afternoon was forced to overhear an extremely intimate, and therefore extremely interesting, conversation betwen two women, evidently old friends who had not met for some time. "Did you hear that LILY was in a railroad accident and got a hundred dollars?" asked one. "I heard she was in an accident," replied the other, "but I didn't hear of the hundred dollars. How was it? Was she hurt?" Then the story came out, told with great vivacity and in a tone showing that the narrator saw nothing in it that required concealment from friends or strangers. "It was this way," she said. "After the crash came LILY found that she hadn't been hurt a bit, but LILY'S got lots of sense, and do you know, without waiting a minute, she pinched one of her arms just awful with her own fingers—pinched it so hard she broke the skin in three—four places and made it look real dreadful. And pretty soon one of the road's claim agents came along, and he asked LILY if she was hurt, and LILY said to him, 'Hurt! Well, I should say I am hurt! You look at my arm, and you'll see 't I'm hurt!' and the man looked at her arm, and he offered her $50 to settle on the spot and sign something, but LILY said that $50 wasn't enough for such a hurt as that, and after talking a while he gave her $100, and she signed what he wanted her to. Wasn't that just splendid?" And the other woman seemed to think it was, and the first woman went on—"But what do you think? LILY'S husband didn't like it at all—he said it wasn't honest! So utterly ridiculous! As if the old railroad couldn't afford to pay LILY a hundred dollars! I told LILY to pay no attention at all to what her husband said about it—that men have such queer ideas about things—and LILY didn't; she kept the money and she bought a porcelain-lined refrigerator with part of it, and the rest she spent every cent for some clothes 't she just had to have." For the truth of this tale we cannot vouch, but we have told it as it was overheard, and the woman to whom it was addressed seemed to have no difficulty whatever in believing that LILY could and did pinch her own arm and could and did "work" the too credulous claim agent for $100. Of course, for those who, like LILY'S husband, "have such queer ideas about things," LILY is a thief of a particularly despicable sort, but the two women who discussed the crime, though they seemed to be what is called "respectable," apparently viewed the act merely as a joke, the better because there was money in it. Cynics will say that the tale illustrates the feminine lack, among other parts of honor, of that part which coincides with common honesty, but, as it happens, the tale was overheard by a woman and it struck her exactly as it would strike a man. It must be remembered, too, that not a few men, if they had LILY'S presence of mind, as well as her opportunity, would have worked the same trick and have been proud of it. They would have realised its dishonesty, however, as would all men to whom they boasted of it.

**A Mystery of Childhood.**

We are a good deal less surprised by the intellectual quality of the address made by Mr. ROCKEFELLER to the Sunday school children than we are by the report that the children received his truly remarkable utterances with wild applause. Mr. ROCKEFELLER has talked in Sunday school and prayer meeting before, and everybody, thanks to the newspapers, is familiar with the ingenuousness—to use the gentlest characterization that occurs to us—displayed at such moments by a man who certainly is a wonder of ability in the conduct of great business enterprises. Children, however, if we can trust the vague memories of long ago, would not be likely to judge Mr. ROCKEFELLER'S speeches as abstractly interesting because of their source, and would be very likely indeed to judge them concretely as speeches—which would not lead to applause, wild or other. If the children of the Euclid Avenue Baptist Church really did applaud that story about the little boy who suffered acute agonies because he dreamed of a world in which there were no Sunday schools they are little wretches, and whether they are the more deserving of pity or of horror it would be hard to decide. The attitude of their elders toward Mr. ROCKEFELLER is lamentably easy of comprehension, but to suspect children, even their children, of—that, is infinitely painful. Out of this speech, as out of the others, however, one thing shines clear and consoling, and that thing is the sincerity of Mr. ROCKEFELLER'S piety. To doubt it would be to misunderstand his words, needlessly and utterly, and to ignore the sufficiently obvious fact that his marvelous mind is built in compartments separated by bulkheads that are fireproof as well as water tight.

**A Case of the More the Merrier.**

One of our correspondents warned us yesterday that "the whole question of a second language for elementary pupils [in the public schools] is likely soon to be agitated more than ever, in view of the large Italian immigration." And he added, we think correctly, that "any argument in favor of German, whether on the ground of utility or literary merit, or any other, may be brought forward in favor of the language of the 'Divina Commedia.' The sooner our correspondent's prophecy comes true the better we shall be pleased, because the sooner will all misguided attempts to injure the public schools in this particular way come to an end through general appreciation of their mingled wickedness and absurdity. One demand, well backed up by a large number of voters, embarrasses the politicians, and therefore is a real danger. If there were two, equally well-supported, the situation would be much easier to meet, and if every "colony" in the city that can point with honest pride to the literary achievements of their ancestors and could prove the utility of acquiring a knowledge of their mother tongue entered the running, the obvious impossibility of granting all the claims and the obvious injustice of granting any one or two or three and denying the others would settle in short order the question of teaching foreign languages in the public schools. So we hasten to assure our Italian citizens that the language of DANTE is at least as beautiful as that of GOETHE; the French, that they can fairly insist upon the benefit of being able to read MOLIERE; the Spanish, that not to have read CERVANTES in the original is to have lost much; the Russians, that the translations of TOLSTOY leave much to be desired, and if any or all of a dozen other races desire to put in their own grounds for consideration, we will back them up most cordially.

### The Issue Between Austria and Hungary.

*To the Editor of The New York Times:*

Your editorial of this morning under the heading "Austria-Hungary" emphasizes the loyalty and patriotism of the intelligent Magyar. The position of Francis Joseph acting as mediator between two such dissimilar peoples is peculiarly unfortunate. The desire of the Hungarian people to have their troops commanded by their own officers, not those of Austria, using their own language, is very laudable and foretells, if the result is successful, the ultimate independence of this country; this act being the entering wedge.

By students of European history a weak and still gradually weakening bond between Hungary and Austria has long been recognized. Of the many thrilling episodes in my life I cannot at this moment recall any more striking one than the listening to the debate, so intense and fiery, between the Austrian and Hungarian or Kossuth parties in the Summer of 1903—a rare chance of observing the depth of ill-feeling.

GEORGE DOW SCOTT.
New York, Sept. 27, 1905.

### The Anglo-Japanese Alliance.

*To the Editor of The New York Times:*

I was greatly amused with the logical antics of a letter to your paper signed Impransus. Impransus is very much worried over the political situation created for us by the Anglo-Japanese treaty. He believes that said treaty, mutually safeguarding the possessions and acquired rights of England and Japan in the Far East, and respecting the acquired rights and vested interests of others there, in some mysterious manner endangers the Monroe Doctrine. By what process of reasoning he arrived at this conclusion he utterly fails to enlighten us.

He cites authorities from Ranke to Bernard Shaw to show our reduction to a third-class power, because England has secured as an ally that excellent Asiatic nation, our friend whom we introduced to civilization, and who proved herself not only worthy but the equal of any and the superior to some of the European powers in the pursuits of peace as well as the arts of war. Of course we are entitled and do expect a fuller explanation from Impransus of his views, but in the meantime I say, cheer up Impransus, the country is safe.

New York, Oct. 2, 1905. E. LANDAU.

### Danger to Street Car Conductors.

*To the Editor of The New York Times:*

The Neighborhood Civic Club of Normal College Alumnae House wishes through your columns to protest against the danger to which street car conductors are exposed on the surface lines running beneath the elevated tracks. A member of the club living on Third Avenue saw a conductor as he was collecting fares on a crowded open car hurled against one of the iron pillars of the elevated and thrown violently to the ground. This occurred at 5 A. M., Sept. 6, and the groans and agony of the man as he lay beneath her window until the ambulance carried him to his deathbed impressed on her most vividly this danger to life and limb.

This accident and many similar ones seen by members of the club lead them to ask if nothing can be done to avoid this waste of human life. NEIGHBORHOOD CIVIC CLUB.
New York, Sept. 30, 1905.

### Gladstone and Roosevelt.

*To the Editor of The New York Times:*

I am glad to see by your leader of to-day—"The Triumphal Car"—that THE TIMES has true appreciation of President Roosevelt's versatility and plenitude. But contrast what Prof. Goldwin Smith says of Gladstone: "He was morally insane; he was essentially a demagogue who was swayed far more by the passion for popular applause than by fixed and well-considered theories of public policy or of duty. He loved power and sought it by every means, sometimes with great advantages, but as often with disastrous results to his country."

New York, Oct. 2, 1905. A READER.

### Lectured and Libeled.

From The Chicago Chronicle.

It is not quite true, as declared by Nicholas Murray Butler, that the American people lack moral principle.

The delinquencies of a few life insurance officers do not warrant the wholesale indictment of a nation.

It must be admitted, however, that the American people do lack self-assertion. Otherwise they would not permit themselves to be lectured and libeled by every sensational preacher and self-satisfied college President who bids for brief notoriety.

In that respect the American people are singularly supine.

## "GREAT PROTECTION SALE."

### Anomalous Situation Revealed by an Offering of Reimported Watches.

*To the Editor of The New York Times:*

A sign on Lower Broadway tells an interesting story: "Great protection sale; Waltham and Elgin watches bought in England brought back to this country to undersell the market." We have long known that the present tariff was actually maintained to enable American manufacturers to get higher prices from Americans than they ask Europeans. It is good to find one enterprising American who takes advantage of this so-called protective legislation, even at the expense of paying double freights.

A Republican member from Indiana told us last week that the times were too prosperous to make any change in the system. He has evidently been reading the story of the Arkansas traveler, who found a native sitting on his porch with the rain dripping down from a leaky roof. On being asked why he didn't mend the roof he replied: "It's raining, I can't." "Why don't you mend it when it's pleasant?" "The roof doesn't leak then." In fact, the true time to reform the tariff is when business is good. If the last Congress had reduced the duty on the steel and iron schedule to 25 per cent. all round it would have benefited the general business of the country. The Steel Corporation would not have made one beam the less, or paid a dollar less in wages. Those citizens who still look upon a high tariff as the cornerstone of American prosperity would have learned that our business success does not depend upon the tariff, but upon our great natural resources, our skill, and our industry.

Senator Foraker told us last week that the folly of a purely revenue tariff has been demonstrated. He did not tell us when. Surely not between 1846 and 1860. During the time of the Walker tariff manufacturing increased rapidly, wages increased, the general business of the country was never on a firmer foundation. There has never been any tariff since that could properly be called a revenue tariff. The Wilson tariff as amended in the Senate was still a protective tariff, and the reduction in duties which it did give had nothing to do with the temporary depression in business which followed, and which was caused partly by overspeculation and partly by uncertainty as to whether or not the gold standard of value should still prevail.

There is, however, another passage in the Senator's speech which ought to be inscribed in every trade journal, and laid to heart by every American citizen:

"Liberty of trade and commerce is the life that imparts competition and secures a healthy and vigorous development of our resources."

EVERETT P. WHEELER.
New York, Oct. 2, 1905.

### The President's Influence.

*To the Editor of The New York Times:*

The article "The Lawyer and the Demagogue" in to-day's TIMES, is in welcome contrast with Dr. Abbott's contribution to The Ladies' Home Journal, "Why the President Is So Popular."

THE TIMES very properly refers to the President's influence for good and evil in the affairs of American citizens, and by practically proving that our Executive must always be, in the words of Frederick the Great, "the chief servant of the State," virtually counteracts the effusive and misleading laudation indulged in by Dr. Abbott.

The original polity of the United States was that government is the weapon of common action, and any individual spurts on the part of our President—as shown by his useless assault upon the trusts in 1902, parturiunt montes, nascitur ridiculus mus, and by his agitation of the question of railroad rates, a quantity determined by territorial disposition and the development of economic data—prove merely the truth of M. de Tocqueville's dictum, "That the natural result of democracy is a highly concentrated, enervating, but mild despotism." STOCK EXCHANGE.
New York, Sept. 30, 1905.

### Alas, Poor Ram Chunder!

*To the Editor of The New York Times:*

Poor Ram Chunder! He and Hamlet are having a terrible time with their commentators. No sooner has he made good his position as a Hindu Mohammedan in good standing than along comes Sach Bat and heaves a brickbat, declaring that Ram Chunder could not possibly have prayed in the spontaneous manner in which he assuredly did pray, because the Mohammedans of Hindustan pray solely by rote!

Be it remembered that I did not invent this proverb story of Ram Chunder. It was preserved by an original investigator of great learning and exceptional opportunities for first-hand observation, and I see no good reason to doubt its genuineness. Some day in the distant future I suppose the sciolists will case grave doubts upon the authenticity of Davy Crockett's coon with its "Don't shoot, Colonel! I'll come down!" on the wholly irrelevant ground that they never heard a coon talk!

ARTHUR GUITERMAN.
New York, Oct. 2, 1905.

### Mr. Jerome's Candidacy.

*To the Editor of The New York Times:*

By the Declaration of Independence the American colonies resolved to cast off boss rule and be free and independent. On the 7th day of November the electors of the County of New York will have an opportunity of showing whether they are free and independent.

Mr. Jerome seeks re-election to the office of District Attorney. He is opposed to all bosses, whether Tammany or Republican. That he is independent is shown by the fact that he will not give assurance to the leaders of either party that he will not attack them during the ensuing campaign. His conduct during his present term of office has been such that it has had the admiration of all classes. The only question now is, Will the people of New York County show that they are free and independent, or will they let it go forth that they are bound hand and foot to one of the two great political machines? W. H. L.
New York, Oct. 1, 1905.

### The Rights of the Smoker.

*To the Editor of The New York Times:*

Your paper contains a letter from "O. S. S.," advocating the prohibition of smoking on ferryboats. I do not know what "O. S. S." stands for unless ossified ideas. Some people want to prohibit everything. Just think of the pleasure that millions who cross the river receive from their "smoke." Are the cranks, the disagreeable, and the selfish to run everything? There ought to be a smoker on the Subway and elevated roads—the front and rear cars. Their non-existence shows the New York public's docility and abject subjectiveness. What is more enjoyable than a morning and evening smoke to and from business?

CYRIL P. BRAMPTON.
New York, Oct. 1, 1905.

### And No Farther.

From The Washington Star.

"The trusts will have to go," said the indignant citizen.

"My dear Sir," answered Senator Sorghum "they are already going. They are going as far as they like."

### The Tariff Does It.

From The Washington Post.

A Virginia court has fixed the price of a kiss at $20, showing that there has been no decrease in the cost of the necessities of life.

### The White Man's Burden.

From The Charleston News and Courier.

This "grandfather clause" idea is merely another effort to put people's illustrious ancestors to work again.

### If.

From The St. Louis Globe-Democrat.

Republican Missouri has come to stay if the management of the party is kept free from machines and rings, and if policies and nominations measure up to a high standard.

## WORK OF MISS ANTHONY.

### Female Suffrage Only a Feature in the General Advancement of Woman.

*To the Editor of The New York Times:*

May I say a word in response to the letter published this morning from "A Woman Who Wants to Vote"? She casts aspersions on the Suffrage Association and the women who are leaders in the suffrage movement as such.

Many women enjoying the privilege of education, the right to own property in their own names, to carry on business and professions, forget that this state of affairs is directly the result of the pioneer work of Miss Susan B. Anthony and her army of suffragists. Because she, in the courage of her convictions, stood the ignominy and suffered the scathing criticisms of the world, we business women of to-day are able to earn our living in self-respecting professions, and are given the education which enables us to enter our offices equipped equal with men as far as colleges can give it to us.

The right to vote is only one of the incidents in the enfranchisement of women. I believe that in the near future some great political party will give us the ballot as a duty to perform, seeing that they can no longer afford to be without this great number of intelligent votes. The ballot will be asked of us as a "duty," not given as a "right." But meantime to cast any slur on the pioneer suffragists is as ungrateful as to profane the name of Washington and his army. Susan B. Anthony is the Washington of her sex; and her army, no less than his army, fought for freedom from a tyranny of custom, tradition, and oppression.

We educated business and professional women should honor the ladder by which we climbed.

GABRIELLE STEWART MULLINER.
New York, Oct. 2, 1905.

## FIVE MILLIONS FOR THE POOR.

### Baron Nathaniel Rothschild's Will of Bequests Proved.

The will was proved in London Sept. 22 of Baron Nathaniel von Rothschild of Vienna, a partner in the banking house of Messrs. S. M. von Rothschild, of Frankfort-on-the-Main, eldest son of the late Baron Anselm von Rothschild. The value of his English estate is £25,634, and the amount of his fortune abroad is not stated. That it is enormous is apparent from the fact that sums amounting to £1,125,000 are left to charities.

The clause in the will dealing with the principal bequest runs:

"I devote 10,000,000 florins, Austrian currency, (about $820,000,) to any charitable institutions which shall be established under my name, and shall permanently bear that name. For this I have chiefly in view the making of provision for those unhappy beings who, by reason of chronic or incurable maladies, are incapable of earning a living, and are without means, and who are not admitted to hospitals or are discharged from them uncured."

The testator then remarks that he intended to set forth more particular regulations for the proposed institution in a separate codicil, but should he leave no such directions the bequest should be carried out according to the directions of his heir. He directed that the capital for this bequest should be banked in a seperate account with Messrs. S. M. von Rothschild, at Vienna, within six months from his death.

The other bequests include:

One million florins for distribution among Vienna charities.

Twenty thousand florins for immediate distribution among the poor of Vienna.

Ten thousand florins for distribution among needy persons on the testator's estate at Enzesfeld.

Twenty thousand marks to the Charlottenstift at Hukzachin.

Forty thousand marks to the poor fund (poor house) at Schillersdorf.

He also directed his heir to continue all pensions paid or promised by him.

### What Is the Trouble with Evening High Schools?

*To the Editor of The New York Times:*

It is now we read of the large numbers of young men attending our Evening High Schools. There is one school in Manhattan at which last year the number enrolled at the beginning of the season was about two thousand young men, and the average attendance at the end of the term was not more than four hundred young men. It seems to me somebody is at fault for this large reduction in the number of young men attending at the end of the season. This particular Evening High School I refer to I have attended for the past four years. At this school the quality and efficiency of the teachers have been steadily decreasing. Why is it that the Board of Education cannot give our Evening High School the best of teachers? This, I think, is the reason why the average attendance at our night schools about Oct. 1 is two thousand young men, and by March 30 (about the time of closing) the average attendance is only four hundred young men. A CONSTANT READER.
New York, Sept. 27, 1905.

### The Gladstone Memorial.

From The London News.

Earl Spencer is to preside at the unveiling of the national memorial of the late Mr. Gladstone on Oct. 21, and the ceremony will be performed in the presence of a representative assemblage of politicians and civic notabilities. Invitations are being sent out, but the programme has not yet been settled. Between twenty and thirty navvies are now busily engaged within the inclosure at the Strand entrance to Aldwych. The excavations are nearly completed, and early next week the contractors will proceed with the fixing of the Portland stone pedestal. Statues of the deceased statesmen already exist in Westminster Abbey and the Central Hall of the houses of Parliament, the former having been erected at the public expense and the latter by private subscription. This national memorial, however, is not to be a statue only, but an important monumental group. The bronze statue itself represents Mr. Gladstone in the picturesque robes of Chancellor of the Exchequer, and is said to be an impressive rendering of a fine personality. The architectural element will be of vital importance. The plans of the sculptor have not been made known, but Mr. Hamo Thornycroft, R. A., may be trusted to group the surrounding figures in an effective and harmonious manner. It is understood that one of the bronze studies on the pedestal, entitled "Brotherhood," will represent a woman joining the hands of two little boys, seeming patrician and plebeian—symbolical of the aims of the great politician.

### American Bootblack in Paris.

From The London Telegraph.

PARIS, Sept. 22.—Young Fred Rackl, the peripatetic bootblack from California, is now going around the Paris newspaper offices. His nickname, "the 'Frisco Kid," has been adopted in French as "Le Gosse de San Francisco." He is also called the "globe-trotting bootblack" in some of the French papers, which print columns about his adventures and aims. He was very much disappointed to hear on arriving at the Gare St. Lazare by the so-called transatlantic train from Havre that President Loubet, whose boots he wants to polish, was not at the Elysée, but in his southern chateau of La Bégude-de-Masens. Rackl accordingly proposes to go elsewhere, and will return to Paris when President Loubet is at the Elysée.

## AT SUNSET.

Low in the west and far away
I saw a single cloud—
A lone ship on the sea of day,
Pink-sailed and azure-prowed.

Barque of the nameless sunset quest,
My heart is fain for you:
With you the golden seas to breast,
And strange, far tasks to do.

JAMES OWEN TRYON.

## K OF MISS ANTHONY.

**uffrage Only a Feature in the l Advancement of Woman.**

*itor of The New York Times:*

say a word in response to the blished this morning from "A Who Wants to Vote"? She casts on the Suffrage Association women who are leaders in the movement as such.

omen enjoying the privilege of the right to own property in n names, to carry on business ssions, forget that this state of directly the result of the pioneer Miss Susan B. Anthony and her uffragists. Because she, in the of her convictions, stood the and suffered the scathing criti- the world, we business women are able to earn our living in cting professions, and are given ation which enables us to enter es equipped equal with men as llieges can give it to us.

ht to vote is only one of the in- n the enfranchisement of wo- believe that in the near future at political party will give us t as a duty to perform, seeing y, can no longer afford to be his great number of intelligent he ballot will be asked of us as " not given as a "right." But e to cast any slur on the pioneer ts is as ungrateful as to profane e of Washington and his army.

Anthony is the Washington of and her army, no less than his ght for freedom from a tyranny n, tradition, and oppression.

dicated business and professional hould honor the ladder by which ed.

LLE STEWART MULLINER. ork, Oct. 2, 1905.

## MILLIONS FOR THE POOR.

**Nathaniel Rothschild's Will of Bequests Proved.**

l was proved in London Sept. 22 of thaniel von Rothschild of Vienna, a the banking house of Messrs. S. M. hschild, of Frankfort-on-the-Main, of the late Baron Anselm von Roth- The value of his English estate is nd the amount of his fortune abroad ated. That it is enormous is apparent fact that sums amounting to £1,125,- ft to charities.

use in the will dealing with the bequest runs:

ote 10,000,000 florins, Austrian cur- about £820,000,) to any charitable ns which shall be established under e, and shall permanently bear that 'or this I have chiefly in view the of provision for those unhappy beings reason of chronic or incurable mala- ngagable of earning a living, and are means, and who are not admitted to or are discharged from them un-

tator then remarks that he intended rth more particular regulations for osed institution in a separate codicil, ld he leave no such directions the ould be carried out according to the of his heirs. He directed that the or this bequest should be banked in te account with Messrs. S. M. von ld, at Vienna, within six months from h.

her bequests include:

illion florins for distribution among charities.

thousand florins for immediate dis- among the poor of Vienna.

thousand florins for distribution among eedy persons on the testator's estate at Enzes- feld.

Twenty thousand marks to the Charlotten- at Hutkchin.

thousand marks to the poor fund (poor at Schillersdorf.

o directed his heir to continue all pen- id or promised by him.

### Is the Trouble with Evening High Schools?

*Editor of The New York Times:*

ow we read of the large numbers of e attending our Evening High Schools, one school in Manhattan at which r the number enrolled at the begin- the season was about two thousand en, and the average attendance at the he term was not more than four hun- ung men. It seems to me somebody ault for this large reduction in the of young men attending at the end eason. This particular Evening High I refer to I have attended for the past ars. At this school the quality and y of the teachers have been steadily ng. Why is it that the Board of Educa- not give our Evening High School the teachers? This, I think, is the reason e average attendance at our night about Oct. 1 is two thousand young d by March 30 (about the time of clos- average attendance is only four hun- ing men. A CONSTANT READER.

ork, Sept. 27, 1905.

### The Gladstone Memorial.

From The London News.

Spencer is to preside at the unveiling of ional memorial of the late Mr. Gladstone 21, and the ceremony will be performed presence of a representative assemblage icians and civic notabilities. Invitations ng sent out, but the programme has not n settled. Between twenty and thirty are now busily engaged within the in- at the Strand entrance to Aldwych. The ions are nearly completed, and early eek the contractors will proceed with ing of Pall Mall and stone pedestal. d of the deceased statesmen already ex- Westminster Abbey and the Central Hall houses of Parliament, the former having ected at the public expense and the lat- private subscription. This national me- however, is not to be a statue only, important monumental group. The statue itself represents Mr. Gladstone picturesque robes of Chancellor of the uer, and is said to be an impressive ng of a fine personality. The architect- ument will be of vital importance. The of the sculptor have not been made but Mr. Hamo Thornycroft, R. A., may ted to group the surrounding figures in ective and harmonious manner. It is un- d that one of the bronze studies on the al, entitled "Brotherhood," will repre- woman joining the hands of two little seeming patrician and plebeian—symbol- the aims of the great politician.

### American Bootblack in Paris.

From The London Telegraph.

RIS, Sept. 22.—Young Fred Racik, the tletic bootblack from California, is now around the Paris newspaper offices. His ame, "the 'Frisco Kid," has been adopte French as "Le Gosse de San Francisco," also called the "globe-trotting boot- " in some of the French papers, which columns about his adventures and aims. s very much disappointed to hear on ar- at the Gare St. Lazare by the so-called lantic train from Havre that President t, whose boots he wants to polish, was the Elysée, but in his southern chateau Bégude-de-Mazene. Racik accordingly es to go elsewhere, and will return to when President Loubet is at the Elysée.

### AT SUNSET.

w in the west and far away saw a single cloud— one ship on the sea of day, nk-sailed and azure-prowed.

que of the nameless sunset quest, y heart is fain for you; h you the golden seas to breast, nd strange, far tasks to do.

JAMES OWEN TRYON.

## DIRECTORS DO DIRECT, THESE FINANCIERS SAY

**C. T. Barney, Dumont Clarke, and Others Disagree with Mr. Schiff.**

**NOT FIGUREHEADS AT ALL**

**I'll Talk Later, Much Later, Says Champion Director Depew, Who's a Member of 74 Boards.**

The statement of Jacob H. Schiff in the insurance investigation on Friday last, that the failure of Directors to direct was one of the great evils of present-day corporation management, has attracted widespread attention among Wall Street men in view of the fact, first, that in all large corporations there exists a more or less highly developed centralization of power, and, second, that many men in financial life see no way in which the situation can be changed with due regard for the volume of business that has to be transacted and the demands on the time of those who handle large affairs.

Mr. Schiff in his testimony said:

"The system of Directorship in great corporations of the City of New York is such that a Director has practically no power. He is considered in many instances, and I may say in most instances, as a negligible quantity by the executive officers of the society. He is asked for advice when it suits the executive officers, and if under the prevailing system an executive officer wishes to do wrong or wishes to conceal anything from his Directors or to commit irregularities such as have been disclosed here, the Director is entirely powerless; he can only act in an advisory capacity, and he can only judge of such things as are submitted to him."

"Of what use, then, are Directors, except to comply with the formal provision of the law?" Mr. Hughes asked.

"I think that is a very proper question," was the answer, "and I believe they are of very little practical use."

An interesting sidelight upon the situation of which Mr. Schiff complained may be obtained by an examination of the Directory of Directors, in which it appears that many men of prominence in financial affairs are Directors in from one to two-score corporations, many of them allied, to be sure, in their control or possibly in their management, but none the less distinct in their corporate organization. United States Senator Chauncey M. Depew, for instance, appears as Director in seventy-four corporations, and probably holds the championship. James H. Hyde, formerly Vice President of the Equitable Life Assurance Society, was a Director in forty-five different corporations until recently.

George F. Baker, President of the First National Bank, and an important factor in what is known as the Morgan group of financial interests, is a Director in forty-four corporations; while James Stillman, President of the National City Bank, and the accredited head of the system of banking institutions allied with the Standard Oil interests, is a Director in fifty-eight corporations. William Rockefeller, brother of John D. Rockefeller, who, by the way, is reported at present as being a Director only in the Standard Oil Company, of which he is President, is a Director in forty different corporations. George J. Gould is a Director in forty-five corporations, and his brother Frank J. Gould is a Director in about twenty.

So the list might be continued. An interesting incident which throws some light on practices prevalent in certain quarters, at least, may be found in one large corporation in which it appears to have been the custom for resolutions to be prepared by the executive management and mailed to Directors for their signatures. On receipt of a sufficient number of such signed resolutions, it is said, the action determined upon is entered upon the records as having been taken in the regular way by the board.

**Committees Do the Work.**

To ascertain at first hand the opinion of men who are actually engaged in the management of great corporate enterprises, whether moneyed or non-moneyed, THE NEW YORK TIMES has made inquiry of a number of prominent financiers and railroad men. Robert Mather, President of the Rock Island Company, which is the holding corporation for the Rock Island Railroad and its allied companies, is a Director in thirty-one corporations. At his office, in the Empire Building, yesterday he was asked whether he thought a man could be a Director in many corporations and perform his duties to the best interest of each.

"Yes, I do," he replied. "The actual work is done by committees appointed from the board, as it should be. They are empowered by law to perform certain duties. The office of Director, of course, is largely an advisory one. There is, indeed, a limit to every man's time, but one can belong to a great many different boards, and yet do his work conscientiously. You must remember that in the case of many men who are Directors of a score or more corporations the majority of his Directorships are in companies which are subsidiary to or allied with some one central concern, so that to all intents and purposes the situation amounts to his being a Director only in one big company."

Mr. Mather said he had never heard of a corporation in which resolutions were sent around to members of the board in printed form and subsequently entered as having been adopted.

Dumont Clarke, President of the American Exchange National Bank, is a Director in twenty-five corporations. He was asked what he thought of the theory that Directors do not direct. Mr. Clarke said:

"I think such a view, if stated without qualification, does not do justice to the way in which financial business is transacted in New York. It is perfectly true that Directors in a bank and insurance company or a great railroad may not know from time to time the exact cash balance on hand down to a few cents, nor are they expected to follow these details from day to day or from week to week. That phase of the corporation management is specifically in the hands of the executive committee and the executive officers, whom the Directors choose from among their own number, and to whom they delegate certain powers.

"In the case of a bank there are the regular examinations by the Directors and by their accountants and the reports made at monthly meetings. One cannot expect a Director to do more than review these things in a general way; nor need he do so if the executive officers and the executive committee perform their part of the business honestly and efficiently. The Director can at least judge of the honesty and efficiency of those to whom he delegates power, and he has means at his command to right a situation that does not meet his approval.

"Moreover, I believe that the vast majority of the great corporations, whether moneyed or non-moneyed, in their management and their success, prove that the trust imposed on their executive officers has been honestly and efficiently administered, and that the Directors, acting in their important advisory capacity, have not been unfaithful."

**"Not Figureheads," Says Oakman.**

Walter G. Oakman, President of the Hudson Companies, Chairman of the Board of the Guaranty Trust Company, and a Director of the Long Island Railroad Company, the National Bank of Commerce, and twenty-six other corporations, said, when the question, "Do Directors direct?" was put to him:

"While an occasional awakening of Directors to their responsibilities may be salutary, I think that the present system of corporation management is as good as could be devised. I do not consider Directors mere figureheads. It is incumbent upon them to choose able and responsible men for the various committees and to serve as officers, and it is their duty to see that these committees do their work properly. If a Director is conscientious he need by no means be a figurehead.

"Sometimes it occurs that a committee is composed largely of officers of the corporation, who by thus acting as a committee pass upon their own actions as officers. This of course is not a wise mode of organization, but it is far from the prevailing one in my judgment. A suggestion was made not long ago of employing Directors on salary, but such a scheme has obvious and vital defects, for it would be impossible then to obtain the men who now compose the boards of many of our important institutions, and their judgment, which is invaluable in directing matters of general policy, would thus be lost.

"Yes, a Director's duties mean more than attending meetings and listening to the reading of the minutes. Although the committees do the actual work, as they properly should, the Directors must follow the company's business carefully enough to see that the committees do their work well. A Director should keep himself so disentangled that his judgment will be independent and unbiased on every matter that may come before him."

Charles T. Barney, President of the Knickerbocker Trust Company, is a Director in thirty-five corporations, the majority of them banking institutions. He said, when asked if he believed that Directors directed:

"Of course there is a question as to the number of corporations in which a man can serve and give a reasonable amount of attention to each, but that depends largely on the character of the institution.

"Just now there is a great deal of unjust criticism as to the management of large institutions. One cannot expect a man serving on a Board of Directors to pass in advance upon the detailed propositions which come up from day to day before the executive officers. In the first place the fee which a man accepts for serving as a Director wouldn't begin to compensate him for the time that would be required in carrying out any such conception of his duties; nor, as a matter of fact, is it adequate compensation for the time which he may spend in the regular meetings and in such advisory service as he may be able to give.

"But all this aside, the fact remains that if a Director tried to attend to the details of the business which is placed in the hands first of the executive officers and then of the Executive Committee, he would have no time left for his own affairs, and beyond that would be a constant interference and a positive drawback to the management of his company.

**No Need to Change the System.**

"At the monthly meetings which are held in most corporations and in others at the quarterly meetings the Directors have opportunity to pass upon what has been done, and if they disapprove they can ascertain the reasons for the act criticised and institute such other inquiries into the affairs of the corporation as they deem wise.

"The proposition resolves itself, in the event of such disapproval, into one of either changing the management or of getting out of the board yourself. No man is under obligation to stay in a company the acts of whose executive officers he does not approve. There are the periodical examinations of the company, and a Director has opportunity at such times to make sure that the examinations are faithfully and honestly performed and no very serious condition can arise, without its being discovered by a Board of Directors that undertake to have these examinations properly conducted.

"I believe that in 99 out of 100 of the great corporations of this city the affairs are administered through the present system of delegated power with absolute integrity and the best intelligence which can be brought to bear. I do not therefore see the need of changing the system."

George W. Young, head of the banking firm of George W. Young & Co., and Chairman of the Board of Directors of the United States Mortgage and Trust Company, is a Director of forty-two corporations. He said yesterday, when his attention was called to Mr. Schiff's testimony:

"I think that in most conservative corporations any radical change in policy is acted upon by the Board of Directors before it is inaugurated. In a city like New York, however, the men who serve as Directors of the large institutions haven't time to give their personal attention to every proposition that comes up, and it would be, moreover, physically impossible to convene a board of twenty or thirty men every time a question arose such as is now passed on by the Executive Committee and officers. If a company attempted to do that the business would be gone before the full Board of Directors could pass on it; therefore it is necessary that Directors should delegate their powers to committees.

"In every well-regulated company the actions of the Executive Committee and the officers are reported at regular intervals, and every Director has the opportunity of approving or disapproving, so that the responsibility of directing is ultimately upon the Directors.

"For this situation I can see no relief, nor do I see the necessity for any relief, but I certainly do not believe that the management of the business and the safety of the assets of financial and other institutions and offices is in a precarious condition, provided one postulates such common honesty in the executive management as I believe exists in the vast majority of the great corporations."

United States Senator Chauncey M. Depew, when asked at his house last night for his opinion as to whether Directors did direct, said:

"I shall have to be excused from discussing that subject now. I may have something to say about it later."

"How much later?" the reporter asked.

"Oh, a good deal later," said Senator Depew. "You see I am considerable of a Director myself."

The Senator laughed and the interview ended.

Acting in behalf of several policy holders of the New York Life Insurance Company, William Hepburn Russell has taken steps to compel John A. McCall and Vice President George W. Perkins of the company to restore to the corporation all moneys paid by them to political campaign funds.

Mr. Russell last night wrote to Attorney General Mayer and to the President and Board of Trustees of the New York Life. In these letters Mr. Russell says his firm represents Walter Goodyear, Lemuel D. Lilly, William Beverly Winslow, and other policy holders, and demands that the Trustees bring actions to compel Messrs. McCall and Perkins to restore the $150,000 contributed by them to the Republican campaign. In the event of non-compliance Mr. Russell notifies the Trustees that he will bring direct actions.

A statement issued by Mr. Russell in connection with the letters says that similar actions will be brought to recover the $235,000 placed in the hands of "Judge" Andrew Hamilton and expended by him.

## TO MAKE WIFE DUTIFUL.

**Rules by Woman Defendant Introduced in Divorce Action.**

An action for divorce brought by William F. Powers, a printer, against Hortense Powers came on for trial before Justice Kelly, in Part I. of the Supreme Court, Brooklyn, yesterday afternoon.

The parties in the action are well known in the Bay Ridge section. Mr. Powers is a member of the Crescent Athletic Club and a number of other social organizations. William M. Campbell, who is also a member of the Crescent Athletic Club, is named in the suit. Several letters, said to have been written by Mrs. Powers to Mr. Campbell, were introduced, and one of them contained the following "Rules to Make a Wife Dutiful."

If she is pretty, tell her so,
If she is saucy, kiss her,
If she is a good cook, commend her,
If she is lonely, stay home with her.

The trial will be continued to-day. Mrs. Powers denies the truth of her husband's charges.

## A MERRY MONARCH IN A MERRY LAND

**De Wolf Hopper Now Wanders in Elysian Fields.**

**A NEARLY COMIC OPERA**

**Or, Perhaps, Near Several Comic Operas, but It Pleases—Song Hits—Rich Pictures.**

Ecstaticus.....Mr. Hopper
Sphinxus.....William Wolff
Altimus.....William Danforth
Fortunatus.....Joseph Phillips
Appollus.....John Dunsmuire
Pedro.....Frank Casey
Adonis.....Carl Haydn
Kayenna.....Ada Deaves
The Lady Patricia.....Estelle Wentworth
The Lady Alicia.....Bertha Shalek
Sylvia.....Marguerite Clark

De Wolf Hopper returned to New York last night. That is equivalent to saying that for some weeks to come the number of places where people may go and laugh will be augmented by one. For there is little doubt that the comedian's new vehicle, "Happyland," will be to the liking of most of the people who like him.

The number of such persons happens to be considerable, which, we take it, is a happy thing for Mr. Hopper, likewise for Mr. Rankin, who prepared the book, and Mr. De Koven, who takes upon himself the credit for the music. Not all of us are so constituted that we were able to laugh at everything that was laughed at in the Lyric Theatre last night, but few persons, we imagine, will fail to get more or less entertainment out of "Happyland."

As these things go it is more than ordinarily diverting. One does not look for brilliant sallies of wit and repartee in a show where, after all, even so popular a comedian as Mr. Hopper is secondary to the girls and the trappings. But it is refreshing to find an entertainment of the sort where there is some little progressiveness to the story and where the temptation is resisted to introduce all kinds of specialties, irrespective of their appropriateness to the scenes or the characters.

"Happyland" may not be quite comic opera, in the best sense of the word, but it may be fairly termed a "nearly comic opera." Indeed, it is perhaps nearer several comic operas than one or two persons would be willing to admit.

But, be that as it may, its music is agreeable and there are several numbers that will probably be whistled and sung all over town in a week. When one has said that one has, of course, said the most conventional thing that could be said. But one has also adhered to what, in such cases, is the only safe standard of measurement.

Mr. Hopper, as the King of Elysia, suddenly makes the astounding discovery that married people are never happy, and as he has grown tired of being always happy himself and seeing nothing but happiness about him, he arranges marriages for all the men and women of his court. He might have saved himself the trouble, for he—or his author—promptly forgets all about this expedient, and dispenses with it altogether. The Monarch of Elysia has promised that his son shall marry the daughter of a neighboring monarch. But he has no son, and as may be surmised, he now determines to pass his daughter off as a boy. But here the librettist does make a departure.

The girl runs away before her father has carried out his purpose. In consequence the monarch suddenly discovers that life, even in Elysia, is not all one sweet song. It is not necessary to go into further detail.

Mr. Hopper in his broad, low comedy way manages to extract a good deal of fun from the various complications that follow. In this he has excellent assistance in William Danforth, who appears as the other monarch, and in Marguerite Clark, a dainty wisp of a woman who dances through the several scenes like a being from fairyland.

Half a dozen numbers in each of the two acts won favor last night, but probably the greatest song hit of all will be "How I Love Flowers," sung by Mr. Hopper and Mr. Danforth. It was encored repeatedly. There is an excellent ensemble number at the end of the first act, sung with spirit by a large and good-looking chorus.

"Happyland" has been staged judiciously and tastefully, its two scene pictures being exceptionally pleasing. The one at the opening of the second act, showing the Elysian Fields, is a particularly agreeable bit of color, and the grouping is excellent.

## TO FIND BURKE.

**A Puzzle with a Little of Everything by Chauncey Olcott.**

Edmund Burke.....Chauncey Olcott
Oliver Goldsmith.....Daniel Jarrett
Frederick, Prince of Wales.....Mack Greenleaf
Lord Nugent.....Verner Clarges
Sir Hugh Vivian.....Thomas David
Capt. Fulliver.....Richard Malchien
Maurice Desneyer.....Macy Harlan
Terry.....George Brennan
Haversham, Slogger Murphy.....Charles Ogle
Lord Bertie.....Gladys Millbourne Smith
Lord Archie, Mickey Murphy.....

Lady Phyllis.....Edith Millbourne Smith
Mary Nugent.....Edna Phillips
Mrs. O'Grady.....Elizabeth Washburne
Gabrielle Le Jeune.....Jessamine Bowles
Mona.....Charlotte Millbourne Smith

If you choose to call the mellow Irishman of Romance Edmund Burke, people may or may not believe you—but it will do no harm, and may bring showers of applause so long as you have Chauncey Olcott to play the part—to make love in rich brogue to a pretty girl with curls—to play with the children, to sing his songs to both, to fight and flout the villains and to say now a little prayer and now a little joke. All this he does each night at the Majestic Theatre, and they did call it Edmund Burke and brought Oliver Goldsmith on the stage with the intention of making him look like Burke. More, at one time they had pursed up in three chairs before the painted scene—pursed up, tied with cords, and gagged by three ruffians—Goldsmith, Burke and the pretty lady with the curls, (she was Edna Phillips and really played her part very prettily,) but his royal Highness Frederick, Prince of Wales, who, as the world knows, and as more than plainly appears in this particular piece, was no better than he should be.

For the Prince has beguiled the lady to the footlights, who loves her, has followed, sword in hand, and slain villains, who have their own nefarious fish to fry, have netted all together.

There is a scene, of course, where Mr. Olcott makes love in a garden, another where he makes love in a garret. There is a scene in the same garret with a noble and angry father storming about, and the girl with the curls hidden in a high-backed chair around which she peeps coquettishly while she bestows ecstatic little pats upon Mr. Olcott, standing joyously by the chair. That by-play pleases mightily.

There is a scene, again, where Mr. Olcott and three little girls transform themselves into an Indian maid chorus, which is pleasing and funny—and there are scenes of the most intense tragedy also. For the secret of Mr. Chauncey Olcott's way with theatregoers is this: He knows, first, that all the world loves a lover; second, that all the world hates a villain; third, that all the world likes to laugh, and laughs very readily—and, fourth, to certain sentimental moods, and he plays frankly upon those three keys.

The play appears to supply an almost perfect medium for all Mr. Olcott's talents. That said, the public which knows Mr. Olcott knows already exactly what the play is like. Theodore Sayre is the author. The caste is quite good enough for the play.

## WEBER'S A PLAYHOUSE NOW.

**A Large Audience Sees "The Prince Chap" in the Former Music Hall.**

What was once the Weber Music Hall became a legitimate playhouse last night, and under the title of the Joe Weber Theatre began a dramatic season with "The Prince Chap" as the attraction. Manager Walter Lawrence decided to move "The Prince Chap," which has been having a successful run at the Madison Square, rather than to put on a new production. Last night's performance went without a hitch, and a large audience came to enjoy the novelty of a play in the old music hall.

**"The Crossing" on the Stage.**

*Special to The New York Times.*

CLEVELAND, Oct. 2.—Winston Churchill's novel, "The Crossing," made into a play by Winston Churchill and Louis Evan Shipman, was produced at the Euclid Avenue Opera House here to-night. Mr. Blair, Miss Bert, Miss Houk, Mr. Lawrence, and others of the company made individual hits and the audience was liberal in its applause for the play.

## MISS RUSSELL AT PROCTOR'S.

**Vaudeville Patrons Take Kindly to the Comic Opera Favorite.**

It was indeed a gala day at Proctor's Twenty-third Street Theatre yesterday, where Lillian Russell appeared in vaudeville. The management had nothing to complain of, for the house was packed and the audience seemed to take very kindly to Miss Russell. There was plenty of applause, and not a few who came to greet the singer brought flowers, and her ten weeks' engagement started off auspiciously.

At each of the two performances Miss Russell sang four songs, three of which were listed on the programme, with the fourth as an encore. The encore song seemed to find special favor. The songs were "L'Amoresque" by Bergere, "Napoli" by Edwards, "Your Kiss" by Gottschalk, and "If a Girl Like You Loved a Boy Like Me," by Edwards.

The management had announced that Miss Russell had provided herself with twenty new gowns for the engagement. The one she wore yesterday was of exquisite design. Her jewels consisted of a chrysanthemum of pearls with a diamond-crusted stem, a large turquois surrounded with diamonds, and a rope of pearls. The stage setting represented a palace, the colors in cream and silver, hung with heavy cherry plush curtains.

A good bill was provided, in keeping with the star attraction. Josephine Cohan and her company appeared in a new sketch by Will Cressy, entitled "Friday, the Thirteenth," which made a hit. Others were Fred Niblo, three Crane Brothers, Macart's monkeys, and the four Vernons.

**Shuberts May Get Montauk.**

No announcement was made yesterday as to the decision reached by the city in regard to which theatrical manager had obtained control of the old Montauk Theatre in Brooklyn. It was, however, commonly reported that the Shuberts doubtless would soon add it to their chain of independent theatres.

## AT THE THEATRES YESTERDAY.

Adele Ritchie was the star attraction at Hammerstein's Victoria. Her act consists of singing a number of popular songs. Among other entertainers were Te Colonial Septette, Miriam's dogs, Reno and Richards, and Ford Brothers.

The race between the Philadelphia crew and the Leander crew of London, which took place on the River Thames, is one of the features of the cinematograph pictures at the Eden Musee.

"The Duchess of Dantzic," with Evie Greene and Holbrook Blinn, opened a week's engagement at the Harlem Opera House last night. There were only a few changes from the production of last year, when the musical comedy had such a success at Daly's.

There were two special attractions on the bill at Keith's—Kern's mimic dog and the three Seldons in reproductions of statuary. Others were Bloom and Cooper, George Monroe, Stuart Barnes, and Rice and Cady.

"The Maid and the Mummy" returned to the city last evening at the Grand Opera House.

Henry F. Houdini, the handcuff king, who says he is able to break any kind of manacle, was the leading top-liner at the Colonial. Alf Shean and Charles Warren, Bruno and Russell, and the three De Vocarre also occupied important positions on the programme.

"The Ninety and Nine," a popular melodrama that has seen a number of seasons, was the offering at the Fourteenth Street Theatre. The railroad scene produced the usual number of thrills.

Ernest Hogan and his twenty-five Memphis Students were the head-liners at Hurtig & Seamon's. The remainder of the bill included Varita Day, Hallen and Fuller, Hoey and Lee, Clarke King company, Therese Vergeval, Hayes and Healy, and Niblo and Reilly.

"All the Comforts of Home" was the revival of the Yorkville Theatre stock company. Byron Douglas and Henrietta Brown were in the leading roles.

West and Vokes began a week's engagement at the Murray Hill yesterday afternoon in the popular vehicle, "A Pair of Pinks." Mr. West is a newcomer, replacing Mr. Ward as a member of the team.

At the Third Avenue "After Midnight," a sensational melodrama, was the attraction. The audience seemed to find sufficient opportunity for clamorous enthusiasm.

Ephraim Thompson's elephants were the special attractions at Proctor's Fifty-eighth Street Theatre. Billy Clifford was also on the programme and presented his new musical farce, "The Jolly Baron."

The four Mortons in "Breaking Into Society" entertained the patrons of the West End last evening. The comedy was written by Lee Arthur and Robert B. Smith, and the musical numbers by Gus Edwards.

One of the stranded McCaddon's Circus Americans tells her tale of woe this week in the Curio Hall of Huber's Museum. Assisting her as an entertainer is John Middlesey, the Indian giant.

At the Alhambra Valerie Berger and her company presented a condensed version of "Carmen," in which role the actress won the favor of the audience. Others were "The Girl from Coney Island" and Ryan and Richfield.

At the Metropolis "The Beauty Doctor," billed as a musical comedy, began a week's run. The piece was produced a week ago at a downtown playhouse.

"Squire Kate" was revived by the stock company at Proctor's 125th Street Theatre, with Jessie Bonstelle and William J. Kelley in the principal parts.

"Tracked Around the World," with Georgie Mack as the boy detective, was the offering at the Thalia.

The New York Stars held the boards at the Circle yesterday. The vaudeville programme included the Majestic Four, Faust Trio, and Raymond and Clark.

"The Curse of Drink" was the melodramatic attraction at the New Star. The play is a railroad production.

"She Dared Do Right" is the title of the play that began a week's engagement at the American last evening.

F. F. Proctor's "All Star" Fifth Avenue Theatre stock company appeared yesterday in Bronson Howard's "One of Our Girls." Amelia Bingham played the role of Kate Shipley, created by Helen Dauvray, while Charles Richman was cast for the role of Capt. John Gregory. Gertrude Coghlan, J. H. Gilmour, Charles Dickson, William Norton, Edward Griffen, Geoffrey Stein, Mathilde Deshon, and Ralph Locke completed the cast. The piece was staged with effective settings.

The attractions that remain in the city are: "A Yankee Circus on Mars" and "The Raiders" at the Hippodrome, Mrs. Carter in "Adrea" at the Belasco, Raymond Hitchcock in "Easy Dawson" at Wallack's, David Warfield in "The Music Master" at the Bijou, John Drew in "De Lancey" at the Empire, "The Prodigal Son" at the New Amsterdam, Margaret Anglin in "Zira" at the Princess, Arnold Daly in "You Never Can Tell" at the Garrick, "Way Down East" at the Academy, Joseph Wheelock, Jr., in "Just Out of College" at the Lyceum, James K. Hackett and Mary Mannering in "The Walls of Jericho" at the Savoy, Mrs. Fiske in "Leah Kleschna" at the Manhattan, Robert Loraine in "Man and Superman" at the Hudson, Maxine Elliott in "Her Great Match" at the Criterion, Lulu Glaser in "Miss Dolly Dollars" at the Knickerbocker, the new burlesque of "The Music Master" and "It Happened in Nordland" at the Lew Fields', "The Pearl and the Pumpkin" at the Broadway, Sam Bernard in "The Rollicking Girl" at the Herald Square, Edna May in "The Catch of the Season" at Daly's, "The Rogers Brothers in Ireland" at the Liberty, and McIntyre and Heath in "The Ham Tree" at the New York.

**THEATRICAL NOTES.**

The Shuberts have decided to cut the prices in half for both Wednesday and Saturday matinées at the Lyric Theatre. This arrangement will be adhered to not only during the engagement of De Wolf Hopper in "Happyland," but throughout the entire season.

For their Drury Lane spectacle, "The White Cat," which will be seen at the New Amsterdam Theatre on Oct. 30, Klaw & Erlanger have secured the Ercolies Troupe of Castilian Dancers and Troubadours of the Theatre National, Madrid.

"John Bull's Other Island," to be produced in this country by Arnold Daly and his company, will be presented at the Garrick Theatre next Tuesday evening, Oct. 10, instead of Monday evening, Oct. 16.

Sarah Bernhardt's engagement in New York will begin on Monday evening, Nov. 20, at the Lyric Theatre. It is to be limited to two weeks, the shortest time that the great French actress has ever played in the metropolis.

The Bralow & Powers herds of elephants returned to the Hippodrome yesterday. Their trainers exhibited them in a series of new tricks, some of which are said to have never before been duplicated.

## SPEIR—VANDERBILT.

**Daughter of Aaron Vanderbilt Married to Louis Dean Speir.**

At the home of the bride's parents, at Westhampton, L. I., Lilian Vanderbilt, daughter of Mr. and Mrs. Aaron Vanderbilt, and Louis Dean Speir of South Orange, were married yesterday by the Rev. George W. Osmon.

The bride is related to the Vanderbilt family. Her father was born on Staten Island and served through the civil war in the navy. Upon retiring from active service he became interested in shipping, promoted the establishment of the naval militia, and became manager of the New York and Cuba Mail Steamship Company.

Mr. Speir is Secretary and Director of several land and investment companies and a Director of the Newtown Creek Terminal Company. He is a member of the Princeton Club, and resides in South Orange.


THIS want ad appeared only once in the Riviera Sun:

WANTED, LADIES, TO CONDUCT.—An amateur automobilist (English, titled) who drives his own motor-car accommodating five persons, offers to conduct two or three ladies, Americans preferred, to any picturesque centres in Europe which they may desire to visit. Car has capacity for carrying small luggage, and is of best type. Journeys of about 100 miles a day. Novel and delightful way of traveling; owner of car well up in history, art, and architecture of different countries. Inclusive terms five guineas a day each, or slight reduction made for extensive trip. Address X. Y. Z., Chalet des Pins, Cap Martin.

There were several replies, but the first one resulted in the most brilliant and romantic love story of the season, "My Friend the Chauffeur," by C. N. and A. M. Williamson, authors of "The Lightning Conductor," and "The Princess Passes," published by McClure's.

McCLURE, PHILLIPS & COMPANY
44 East 23d Street
NEW YORK


## YACHT CUPS EXHIBITED.

**Trophies Won by the Atlantic Are in Black, Starr & Frost's Window.**

The two cups, or more properly vases, won by Wilson Marshall with the yacht Atlantic and presented to him for his victories by the German Emperor, were put on exhibition in the show window of Black, Starr & Frost, Thirty-ninth Street and Fifth Avenue, yesterday.

The most important trophy, the cup for the ocean race from New York to the Lizard, stands with its pedestal 44 inches in height. It is of silver-gilt and was designed by the Kaiser and executed under the supervision of workmen especially selected by him. It is of graceful design, the handles being in the form of mermaids and the top being surmounted with a laurel wreath. In the centre of the cup is a medallion of the Emperor in the cup which stands out boldly against the background of gilt. The cup bears this inscription:

Presented by His Imperial Majesty the German Emperor.
Ocean Race, New York to The Lizard, Won by Atlantic.
12 days 4 hours 1 minute 19 seconds.
Wilson Marshall, Owner.

The second trophy is a magnificent vase of Royal Berlin pottery, decorated with pastoral scenes and of the highest type of the potter's and painter's art. It was made in the royal potteries, owned by the Kaiser, and was on exhibition at the Paris and World's Fairs and again at St. Louis. It is 43 inches high. It was awarded to the yachtsman for his victory with the Atlantic in the special race for auxiliaries from Dover to Heligoland. Each of the cups is valued at $5,000.

## WHAT IS DOING IN SOCIETY.

With the racing again to the fore at Belmont Park many fashionable people are flocking thither from resorts other than those on Long Island, and Alfred Vanderbilt and Robert L. Gerry are running their coach from the Holland House to the track. Monson Morris had the Venture yesterday.

Mrs. Marshall C. Lefferts has been visiting her sister, Mrs. T. Chesley Richardson, at Lenox for the last two weeks, and her daughter, Miss Mollie Cozzine Lefferts, has been the guest of Miss Aleid Schenck at Valleyhead.

Miss Elizabeth Metcalf Allen, whose marriage to Louis Albert de Cazenove, Jr., of Virginia is set for Oct. 10, will have as her attendants Miss Martha Perry Rockwell, daughter of Charles Bristed Rockwell of Bristol, R. I., as maid of honor. Her bridesmaids are to be Miss Pauline de Cazenove Jones of New York, a cousin of Mr. de Cazenove; Miss Blanche Millard of Michigan, Miss Charlotte Smart and Miss Matilda Hoffman Roberts of Flushing, L. I. Maurice du Pont Lee of Washington, D. C., is to be the best man, and the ushers chosen are James O'H. de Cazenove of Virginia, Cazenove Gardner Lee of Washington, Norman B. Ream of Brooklyn, nephew of the late Henry Ward Beecher; Clarkson Abel Collins, Jr., and P. M. Neave of New York, and Harris King Murray of Flushing. Miss Allen is the only daughter of Dr. William Augustus Allen and Mrs. Allen of Flushing.

To-day at Roslyn, L. I., there will be the wedding, in the Stowe house taken by the Babcocks, of Miss Alice Babcock and Henry Rogers Winthrop, The Rev. Dr. Stires will officiate. Mrs. Nannie Langhorne Shaw will be the matron of honor and Frederic Kernochan the best man. The ushers are to include James H. Hyde, Julian A. Ripley, Ashbel Barney, and Samuel D. Babcock. A breakfast for some 400 guests will follow the ceremony. After their bridal trip, Mr. and Mrs. Winthrop will spend the Winter at the Renaissance, Fifth Avenue and Forty-third Street.

Mr. and Mrs. Henry M. Tilford will give a dance later in the month at Tuxedo for their daughter, Miss Katherin R. Tilford.

Mr. and Mrs. R. T. Wilson, Jr., are due in town to-day. They purpose spending the Winter at their Carolina country place, as their town house is being done over.

Gen. F. D. Grant and Mrs. Grant have been the guests at Lenox of Miss Furniss.

Mrs. Francis H. Leggett is giving a house party at Stony Ridge in honor of her daughter and son-in-law, Mr. and Mrs. George Montagu. The latter will sail in a few days for England.

Mr. and Mrs. William Rhinelander have gone to Atlantic City.

Mr. and Mrs. Grant B. Schley announce the engagement of their daughter, Miss Evelyn B. Schley, to Max W. Behr of Morristown, N. J.

Mr. and Mrs. Henry Meyer Johnson and Miss Grace Ruggles are due here from abroad to-morrow. They sailed for Europe in June.

## THE WEATHER.

WASHINGTON, Oct. 2.—There will be showers Tuesday in New England and the south portion of the Gulf States. It will be cooler Tuesday in the Atlantic States and warmer in the Central Valleys.

The winds along the New England and Middle Atlantic Coast will be light to fresh southwest to west; on the South Atlantic Coast light and variable; on the East Gulf Coast light and variable, becoming east.

Steamers departing Tuesday for European ports will have light to fresh southwest to west winds, with partly cloudy weather to the Grand Banks.

New England, partly cloudy Tuesday, showers in eastern portion, cooler in western portion; Wednesday fair, light westerly winds.

FORECAST FOR TO-DAY AND WEDNESDAY.

Delaware, New Jersey, and Eastern Pennsylvania, partly cloudy and cooler Tuesday; Wednesday fair, light southwest to west winds, becoming variable.

Eastern New York, partly cloudy Tuesday, cooler in the interior; Wednesday fair, light to fresh southwest winds, becoming variable.

Western Pennsylvania, partly cloudy Tuesday; Wednesday fair, light to fresh northwest winds, becoming variable.

Western New York, partly cloudy Tuesday, cooler in southern portion; Wednesday fair, light to fresh westerly winds.

The temperature record for the twenty-four hours ended at midnight, taken from the thermometer at the local office of the United States Weather Bureau,

# Guaranty Trust Company
OF NEW YORK
MUTUAL LIFE BUILDING
**Capital, $2,000,000 | Surplus, $5,500,000**

INTEREST PAID ON CHECK ACCOUNTS AND ON CERTIFICATES OF DEPOSIT

OFFICERS:
JOHN W. CASTLES, President.
OSCAR L. GUBELMAN, Vice-President; ALEXANDER J. HEMPHILL, Vice-President.
MAX MAY, Manager Foreign Department. WM. C. EDWARDS, Treasurer.
E. C. HEBBARD, Secretary. F. C. HARRIMAN, Assistant Treasurer.
R. C. NEWTON, Trust Officer.

Issues Travelers' Letters of Credit and Foreign Drafts.


## NOTICE TO TAXPAYERS.

Department of Finance,
Bureau for the Collection of Taxes,
No. 57 Chambers Street,
Borough of Manhattan,
New York, September 25th, 1905.

NOTICE IS HEREBY GIVEN THAT THE ASSESSment-rolls of Real Estate and Personal Property in The City of New York for the year 1905, and the warrants for the collection of taxes, have been delivered to the undersigned, and that all the taxes on said assessment-rolls are due and payable on Monday, October 2, 1905, at the office of the Receiver of Taxes in the borough in which the property is located, as follows:

Borough of Manhattan, No. 57 Chambers street, Manhattan, N. Y.

Borough of The Bronx, corner Third and Tremont avenues, The Bronx, N. Y.;

Borough of Brooklyn, Rooms 2, 4, 6 and 8, Municipal Buildings, Brooklyn, N. Y.;

Borough of Queens, corner Jackson avenue and Fifth street, Long Island City, N. Y.;

Borough of Richmond, corner Bay and Sand streets, Stapleton, Staten Island, N. Y.

In case of payment during October the person so paying shall be entitled to the benefits mentioned in section 915 of the Greater New York Charter (chapter 378, Laws of 1901), viz.: A deduction of interest at the rate of 6 per cent. per annum between the day of such payment and the 1st day of December next.

ALL BILLS PAID DURING OCTOBER MUST BE REBATED BEFORE CHECKS ARE DRAWN FOR PAYMENT.

When checks are mailed to the Receiver of Taxes they must be accompanied by addressed envelopes with postage prepaid in order to insure return of receipted bills by mail.

Checks dated October 2 should be mailed to the Receiver as soon as possible after bills have been received by the taxpayer.

DAVID E. AUSTEN,
Receiver of Taxes.

### AMERICAN MALTING COMPANY FIRST MORTGAGE 6% BOND SINKING FUND NOTICE.

Sealed proposals will be received up to 3 o'clock P. M., on Tuesday, the 10th instant, for sale to the undersigned of a sufficient amount of the above bonds to exhaust the sum of $101,661.91. Envelopes should be addressed to the undersigned and endorsed "American Malting Company Sinking Fund."

GUARANTY TRUST COMPANY OF NEW YORK,
Depositary of Sinking Fund.
By O. L. GUBELMAN, Vice President.
October 2d, 1905.

### DIVIDENDS.

**KNICKERBOCKER TRUST CO.**
66 BROADWAY, New York.

COUPONS PAYABLE AT THIS OFFICE ON AND AFTER OCT. 2, 1905.

NEW YORK CITY, 3½%.
American Electric Telephone Co. deb. 6%.
American Ice Securities Co. deb. 6%.
Atlantic Shore Line Ry. First Con. 5%.
Bush Terminal Co. First 4%.
Computing Scale Co. of America, Collateral Trust First 6%.
Corning, N. Y., City Hall 4%.
Depew Realty Co. First 6%.
Genesee & Wyoming R. R. Co. First 5%.
Grand River Coal & Coke Co. First 6%.
Islip Union Free School, District No. 1, 4%.
Leggett, Francis H. & Co., First 6%.
New York Athletic Club, Second 5%.
Pan Handle Traction Co. First 5%.
Pearson Publishing Co. First 6% Reg.
Watkins, Village of, 4% Water Reg.

Detroit, Mich., Sept. 28th, 1905.

THREE AND ONE-HALF (3½) PER CENT. will be paid to the registered holders of the outstanding LAND GRANT BONDS of the DETROIT, MACKINAC & MARQUETTE RAILROAD COMPANY on October 9th, 1905, being the amount of interest thereon for the six months ending September 30th, 1905.

Transfer books will close at the office of the Cent ! Trust Company, 54 Wall Street, New York, on October 4th, and reopen 10th proximo.

Blank orders may be procured from the Trust Company.

F. E. DRIGGS,
WM. W. HEATON,
Trustees.

OFFICE OF
**American Smelting & Refining Co.**
New York City, Sept. 14, 1905.

QUARTERLY COM. STOCK DIVIDEND NO. 8.

The Directors of the American Smelting and Refining Company have this day declared a Dividend of ONE AND THREE-QUARTERS (1¾) PER CENT. on the Common Capital Stock of the Company, payable October 16th, 1905, to stockholders of record October 2d, 1905. The Books of the Company for the transfer of Common Stock will be closed at three o'clock P. M. October 2d, 1905, and will be reopened Oct. 17th, 1905. EDWARD RRUSH, Secretary.

**AMERICAN TELEPHONE AND TELEGRAPH COMPANY.**

A Dividend of ONE AND A HALF DOLLARS a share will be paid on Monday, October 16, 1905, to stockholders of record at the close of business on Saturday, September 30, 1905.

The transfer books will be closed from October 2 to October 14, 1905, both days included. WM. R. DRIVER, Treasurer.

**CLEVELAND, CINCINNATI, CHICAGO & ST. LOUIS RAILWAY CO.**

Grand Central Station, N. Y., Sept. 26, 1905.

A quarterly dividend of ONE AND ONE-QUARTER PER CENT. on the Preferred Capital Stock of this Company will be paid October 20th, 1905, at the office of Messrs. J. P. Morgan & Co., New York, to stockholders of record at three o'clock on Wednesday, October 4th. CHARLES F. COX, Treasurer.

**THE GALLATIN NATIONAL BANK of the City of New York.**

The 146th Consecutive Semi-Annual Dividend.
New York, September 27, 1905.

The Directors of this Bank have this day declared a dividend of SIX PER CENT., free of tax, payable on and after October 6th proximo to stockholders of record at 3 P. M. to-day.

GEORGE E. LEWIS, Cashier.

**MOUNT MORRIS BANK OF NEW YORK**
October 2d, 1905.

A semi-annual dividend of FOUR PER CENT. (4%) will be paid on November 1st, 1905, to stockholders of record October 21st, 1905.

Transfer books will be closed at 12 M. on October 21st. LINDLEY H. HILL, Cashier.

### MEETINGS AND ELECTIONS.

**ERIE AND JERSEY RAILROAD COMPANY.**

Notice is hereby given that the Annual Meeting of the Erie and Jersey Railroad Company for the election of Directors and for the transaction of such other business as may be brought before the meeting will be held at the office of the Company, No. 21 Cortlandt Street, in the City of New York, on Tuesday, October 10th, 1905, at two o'clock P. M.

The stock transfer books will be closed at the close of business on Saturday, September 9th, 1905, and will be opened at 10 A. M. on Wednesday, October 11th, 1905.

By order of the Board of Directors.
DAVID BOSMAN, Secretary.
New York, September 8th, 1905.

**THE CLEVELAND, CINCINNATI, CHICAGO & ST. LOUIS RAILWAY COMPANY.**

The annual meeting of the Stockholders of this Company, for the election of Directors and for such other business as may legally come before the meeting, will be held at the office of the Company, corner of Third and Smith Streets, in Cincinnati, Ohio, on Wednesday, October 25, 1905, at 10 o'clock A. M. The stock transfer books will be closed at the office of the Company, Grand Central Station, New York, at 3 o'clock P. M., Wednesday, October 4, 1905, and reopen at 10 A. M., Thursday, October 26, 1905. E. F. OSBORN, Secretary.

Cincinnati, Ohio, October 2d, 1905.

Office of
**THE CONEY ISLAND AND BROOKLYN RAILROAD COMPANY.**
De Kalb and Franklin Avs.
Brooklyn, N. Y., October 2d, 1905.

The Annual Meeting of the Stockholders of THE CONEY ISLAND AND BROOKLYN RAILROAD COMPANY, for the election of nine Directors and three Inspectors of Election, to serve the ensuing year, will be held at the office of the Company, on Monday, October 16th, 1905. Polls open at 11 A. M. and close at 12 M.

The transfer books of the Company will close Thursday, October 5th, at 3 P. M., and reopen Tuesday, October 17th, at 10 A. M.

DUNCAN B. CANNON, Secretary.

**GREAT NORTHERN RAILWAY COMPANY.**
2nd October, 1905.

The Annual Meeting of the Stockholders of the Great Northern Railway Company for the election of three Directors to serve for a term of three years, and for the transaction of such other business as may come before it, will be held at the office of the Company, 32 Nassau Street, in the City of New York, on Thursday, October 12th, 1905, at 11 o'clock in the forenoon. R. T. NICHOLS, Secretary.

New York, October 2, 1905.

TO THE HOLDERS OF

## First Preferred, Second Preferred and Common Stock
OF THE
## ERIE RAILROAD COMPANY

On September 20, 1905, the Board of Directors authorized the issue of $12,000,000 of the Four Per Cent. Convertible Gold Bonds of the Erie Railroad Company secured by its General Mortgage dated April 1, 1903, for the purpose, among other things as specified in said mortgage, of acquiring more than a majority of the shares of common capital stock of the Cincinnati, Hamilton & Dayton Railway Company.

These new convertible bonds are to be designated as Series B. The bonds are to be dated October 1, 1905, maturing April 1, 1953, with interest payable semi-annually on April 1 and October 1, and at the option of the holder they are to be convertible at par into common stock of the Company at $60 per share, at any time after two years and before twelve years from the date of the bonds. Their issue has been authorized by the Board of Railroad Commissioners, to whom application will be made to authorize the stock increase necessary for such conversion.

The General Mortgage authorizes the issue of $50,000,000 convertible bonds. $10,000,000 of such bonds (designated as Series A and convertible into common stock of the Company at 50 as therein stated) have heretofore been issued and appropriated as proposed in the Erie Circular to stockholders dated February 16, 1903. Upon the issue of the $12,000,000 Series B bonds above described, the total amount outstanding under the said General Mortgage will be $22,000,000. The General Mortgage covers the railroad, property, and franchises of the Erie Railroad Company therein described, and also will cover the Cincinnati, Hamilton & Dayton Railway stock acquired with proceeds of the Series B bonds.

There is now offered to the **registered stockholders of the Erie Railroad Company on October 21, 1905,** a preferential opportunity ratably to subscribe for and to take the **$12,000,000** Series B bonds at par and accrued interest. The Company has entered into a contract with Messrs. J. P. Morgan & Co., as Managers of an Underwriting Syndicate (in which themselves and other members of the Board of Directors are included), whereby the Underwriting Syndicate, for a commission of 2½ per cent. of the par amount of said $12,000,000 Series B bonds, has agreed to take any and all of said $12,000,000 Series B bonds which shall not be taken by the stockholders under this offer.

For the purpose of determining the right to subscribe to said bonds, the stock transfer books of the Company will be closed at three o'clock P. M. on **October 21, 1905,** and will be reopened **November 15, 1905,** at ten o'clock A. M.

**Only stockholders registered as such on the transfer books on October 21, 1905, will be entitled to subscribe for the Series B bonds.** Holders of First Preferred, Second Preferred, or Common Stock will be entitled to subscribe for **$6.75 of the Series B bonds** for each $100 par value of stock registered in their name. Suitable subscription warrants will be issued to each stockholder specifying the amount of bonds to which such stockholder is entitled to subscribe.

**Payments for the Series B bonds are to be made in full on or before November 27, 1905, at par and accrued interest. The privilege of subscription may be sold in whole or in part, and the warrants will bear an appropriate form of assignment for this purpose.**

**No subscription or assignment thereof will be recognized unless made on the warrants furnished by the Company.**

**Stockholders residing in Great Britain or Europe may make their subscription and payment at the office of Messrs. J. S. Morgan & Co., 22 Old Broad Street, London, E. C., England, who are authorized to receive the same for transmission to New York at a rate of exchange of which due notice will be given.**

**Holders of Stock Trust Certificates must exchange the same for Stock Certificates so as to be able to subscribe.**

By order of the Board of Directors.
**ERIE RAILROAD COMPANY,**
By F. D. UNDERWOOD, President.

### MEETINGS AND ELECTIONS.

**St. Louis Southwestern Railway Company.**
SPECIAL MEETING OF STOCKHOLDERS.
St. Louis, Mo., Aug. 1, 1905.

To the stockholders of St. Louis Southwestern Railway Company:

Notice is hereby given that a special meeting of the stockholders of St. Louis Southwestern Railway Company will be held at the General Offices of the Company, in the Equitable Building, 6th and Locust Streets, in St. Louis, Missouri, at nine o'clock A. M. on the 4th day of October, 1905, for the following purposes:

1. To authorize said Company to guarantee the payment of the principal and interest of an issue of First Mortgage Five per cent. Fifty-Year Gold Bonds of Shreveport Bridge and Terminal Company to an amount not exceeding the principal sum of $500,000.

2. To authorize said Company to enter into an agreement with Shreveport Bridge and Terminal Company, providing for its use and occupancy of the bridge and other works of said last-mentioned Company for a period of fifty years from and after the first day of August, 1905.

3. To ratify and approve all action of the Board of Directors, Executive Committee and Officers of said Company taken and done in the premises.

4. To transact such other business in the premises as may lawfully come before the meeting.

The stock transfer books of said Company will be closed on Friday, September 1, 1905, at three o'clock P. M. and will be reopened at ten o'clock A. M. on Thursday, October 5, 1905.

By order of the Board of Directors.
EDWIN GOULD, President.
GEORGE J. GREELDING, Secretary.

**MANHATTAN RAILWAY COMPANY.**
No. 195 Broadway,
New York, October 2, 1905.

The annual meeting of the shareholders of the Manhattan Railway Company will be held at the Company's office, No. 195 Broadway, Manhattan Borough, New York City, on Wednesday, November 8th, at 12 o'clock noon.

A Board of Directors for the ensuing year is to be elected and three Inspectors of Election.

The transfer books will be closed on Saturday, October 7th, at 12 o'clock noon, and will be reopened on Thursday, November 9th, at 10 o'clock A. M.

D. W. McWILLIAMS, Secretary.

STOCKHOLDERS' MEETING.

The Annual Meeting of the Stockholders of the Northern Union Gas Company for the Election of Directors and Inspectors of Election for the ensuing year, and the transaction of such other business as may properly come before the meeting, will be held at the office of the Company, No. 1,818 Webster Avenue, in the City of New York, on Tuesday, the 10th day of October, 1905, at 12 o'clock noon.

D. HAMILTON, Secretary.

### COPARTNERSHIP NOTICES.

Notice is hereby given that the copartnership of the undersigned, under the firm name of BLEYER & BROTHERS, paper dealers and printers, at 61 Fourth Avenue, in the Borough of Manhattan, New York City, was on the 2d day of October, 1905, dissolved by mutual consent, MAX BLEYER and LOUIS BLEYER retiring from said firm. All debts due to said partnership and those due by it will be settled and paid by LEOPOLD BLEYER and SIGMUND BLEYER, who will continue the business under the firm name of BLEYER & BROTHERS.

Dated New York, October 2d, 1905.

LEOPOLD BLEYER.
SIGMUND BLEYER.
MAX BLEYER.
LOUIS BLEYER.

## $5,000,000
# Chicago & Eastern Illinois Railroad Co.

**Refunding and Improvement Mortgage 4 Per Cent. Gold Bonds**

**Interest payable January and July**

**Dated July 1, 1905. Due July 1, 1955. Denomination $1,000**

**Coupon bonds may be registered as to principal or exchanged for registered bonds and vice versa.**

Both principal and interest are payable in gold coin of the United States of or equal to the present standard of weight and fineness, and without deduction for any tax or taxes which the Railroad Company or the Trustee may be required to pay thereon or retain therefrom under any present or future law of the United States, or of any state, county or municipality therein.

| | |
|---|---|
| AUTHORIZED ISSUE | $55,000,000 |
| OUTSTANDING | $5,000,000 |
| RESERVED to retire bonds issued and to be issued under prior liens, the amount of such bonds at present outstanding being $27,462,000 | 34,626,000 |
| TO BE ISSUED for corporate purposes under the restrictions of the mortgage | 15,374,000 |
| | $55,000,000 |

**Redeemable at 102½ and accrued interest on any interest date on sixty days' notice, as provided in the Mortgage.**

BANKERS' TRUST COMPANY, TRUSTEE.

*Mr. C. W. Hillard, Vice-President and Treasurer of the Company, under date of July 8, 1905, writes us that the mortgage securing these bonds covers the entire railroad property of the Company then owned and all property thereafter acquired with the proceeds of these bonds; that the Company has paid six per cent. dividends on its preferred stock since 1888; that the earnings for the past five years are as follows:*

| Year ending June 30. | Gross Earnings. | Net Revenue. | Interest, Rentals and Taxes. | Surplus. |
|---|---|---|---|---|
| 1900 | 5,148,897 | 2,504,764 | 1,514,392 | 990,372 |
| 1901 | 5,659,446 | 2,632,749 | 1,564,782 | 1,067,967 |
| 1902 | 6,277,493 | 3,060,397 | 1,611,515 | 1,448,882 |
| 1903 | 7,723,847 | 3,784,058 | 1,679,348 | 2,104,710 |
| 1904 | 8,664,042 | 3,578,151 | 1,832,933 | 1,745,218 |

*and that the St. Louis & San Francisco R. R. Co. has invested $27,560,787 represented by stock trust certificates in acquiring the entire outstanding common stock of the Chicago & Eastern Illinois R. R. Co., and a large proportion of the preferred.*

Copies of this letter, together with copies of the mortgage, a map of the railroad and any further information desired, may be had on application at the offices of the undersigned.

The mortgage and all legal particulars have been approved by our counsel, Messrs. Strong & Cadwalader.

Application will be made to list these bonds on the New York Stock Exchange.

**Having sold the greater portion of the above bonds, we offer the unsold balance, at 96 and accrued interest, subject to prior sale or advance in price.**

BONDS ARE NOW READY FOR DELIVERY.

**REDMOND & CO.** 41 Wall St., New York, N. Y.
**J. & W. SELIGMAN & CO.** Mills Building, New York, N. Y.
September 30, 1905.

ANDREW J. McCORMACK, Auctioneer.
REGULAR AUCTION SALE OF
## STOCKS AND BONDS
By ADRIAN H. MULLER & SON,
OFFICES, 55 WILLIAM STREET,
WEDNESDAY, OCT. 4TH,
at 12 o'clock at the
EXCHANGE SALESROOM,
NOS. 14 AND 16 VESEY STREET.

BY ORDER OF NEW YORK LIFE INS. & TRUST CO., TRUSTEES.

3 shs. American Cotton Oil Pfd.
2 shs. Consolidated Gas Co. of N. Y.
1 share Lake Shore & Michigan So. R. R.
2 shs. N. Y., Lackawanna & Western R. R.
2 shs. N. Y. Life Ins. & Trust Co.
1 share N. Y. Central & Hudson River R. R.
2 shs. N. Y., Chic. & St. Louis R. R. 1st Pfd.
2 shs. N. Y., New Haven & Hartford R. R. Co.
5 shs. Rome, Watertown & Ogdensburg R.R. Co.

BY ORDER OF TRUSTEES.

$4,000 City of New York 3 p. c. Registd. Stock, 1941.
$500 City of New York 3½ p. c. Registd. Stock, 1953.
$1,000 City of New York 3½ p. c. Coupon Bds., 1954.
1 share Consolidated Gas Co. of N. Y.
2 shs. Delaware & Hudson Co.
2 shs. Long Island Loan & Trust Co.
2 shs. N. Y. Mutual Gas Light Co.
2 shs. Oriental Bank of N. Y.

FOR ACCOUNT OF WHOM IT MAY CONCERN.

15 shs. Coney Island & Brooklyn R. R. Co.
10 shs. Lawyers' Title Ins. & Trust Co.
125 shs. International Banking Corporation.
15 shs. Western Gas Co.
25 shs. Brooklyn Trust Co.
50 shs. Corn Exchange Bank.
25 shs. National Shoe & Leather Bank.
50 shs. Lawyers' Title Ins. & Trust Co.
80 shs. Western Gas Co.
$2,000 American Zinc, Lead & Smelting Co. 1st Mtge. 6 p. c. Bds., 1900.
15 shs. Nassau Trust Co.
5 shs. Chemical Nat'l. Bank.
50 shs. Farmers' Loan & Trust Co.
25 shs. American Express Co.
20 shs. N. Y., Lack. & Western R. R. Co.
30 shs. National City Bank.
100 shs. Hall Signal Co. Pfd.
15 shs. Title Guar. & Trust Co.
30 shs. N. Y. Produce Exchange Bank.
28 shs. Mechanics' Nat'l. Bank.
8 shs. Bowling Green Trust Co.
180 shs. Ferguson Brick Co. (Hypd.)

**TENDERS.**

**Sale of the Quebec Southern Railway, Comprising the Railways Hereinafter Mentioned.**

Sealed tenders for the purchase of the Quebec Southern Railway, as comprising the railways heretofore known as the South Shore Railway, the United Counties Railway, and the Lake St. Francis Railway, en bloc, or for any or either of the said railways, or for any two of them, with their respective rolling stock, equipment, and other accessories thereto, will be received by the Registrar of the Exchequer Court of Canada, at his office at Ottawa, Ont., up to 12 o'clock noon of the 2d day of November, 1905.

The tender must be made on printed forms containing —— the terms and conditions of the sale, which may be procured on application to the receiver of the said railways, 26, Saint Sacrement Street, Montreal, P. Q., where all information with respect to said railways may be had.

G. C. DESSAULLES,
Receiver.
L. A. AUDETTE,
Registrar E. C.
Dated this 15th September, 1905.

### PROPOSALS.

PROPOSALS FOR FORAGE AND ROCK SALT.—Office Isthmian Canal Commission, Washington, D. C., October 2, 1905.—Sealed proposals, in triplicate, will be received at the office of the General Purchasing Officer, Isthmian Canal Commission, Washington, D. C., until 10:30 A. M. October 18, 1905, at which time they will be opened in public, for furnishing timothy hay, oats, wheat bran, and rock salt. Blanks and full information may be obtained from this office or offices of the Assistant Purchasing Agents, 24 State Street, New York City; Custom House, New Orleans, La.; 36 New Montgomery Street, San Francisco, Cal., and 410 Chamber of Commerce Building, Tacoma, Wash.; also from Chief Quartermaster, Department of the Lakes, Chicago, and the Commercial Club, Mobile, Ala. D. W. ROSS, General Purchasing Officer.

PROPOSALS FOR STEEL WATER TOWERS AND TANKS, AND EARTH SPREADERS.—Office Isthmian Canal Commission, Washington, D. C., October 3, 1905.—Sealed proposals in triplicate will be received at the office of the General Purchasing Officer, Isthmian Canal Commission, Washington, D. C., until 10:30 A. M., October 13, 1905, at which time they will be opened in public, for furnishing 3 Steel Water Towers and Tanks, and 6 Earth Spreaders. Blanks and full information may be obtained from this office, or offices of the Assistant Purchasing Agents, 24 State Street, New York City; Custom House, New Orleans, La.; also from Chief Quartermaster, Department of the Lakes, Chicago, and the Commercial Club, Mobile, Ala.—D. W. Ross, General Purchasing Officer.

FORT HANCOCK, N. J., SEPTEMBER 30, 1905.—Sealed proposals for making interior repairs to Hospital here, will be received until 12 M. October 10, 1905. Information furnished on application. U. S. reserves right to reject any or all proposals. Proposals should be marked "Proposals for Hospital Repairs," addressed ABE. S. BUCKHAM, Q. M.

**THE DOWNTOWN OFFICE OF THE NEW YORK TIMES IS AT NO. 8 SPRUCE ST.**

G. M. Plympton. T. A. Gardiner. W. L. McKenna.

## Plympton, Gardiner & Co
BANKERS.
**Conservative Investments**
LIST ON REQUEST.
Members New York Stock Exchange.
27 WILLIAM ST., COR. EXCHANGE PLACE,
Chicago NEW YORK Boston

Municipal, Railroad, Corporation — 4% to 6% **BONDS**
Selected for conservative investors.
LISTS MAILED UPON APPLICATION.
Interest paid on deposits subject to check.

## Lawrence Barnum & Co.,
BANKERS,
27 AND 29 PINE STREET,
Philadelphia. NEW YORK. Boston.

## BERTRON, STORRS AND GRISCOM
BANKERS,
40 Wall Street, NEW YORK. Land Title Building, PHILADELPHIA.
**Investment Securities.**

## N. W. HARRIS & CO.,
BANKERS
Pine Street, Corner William
Chicago NEW YORK Boston
BONDS FOR INVESTMENT
LIST ON APPLICATION

## Hodenpyl, Walbridge & Co.
BANKERS
**7 WALL STREET**
**Investment Bonds**

A. J. Stone. Lyman F. Gray.

## STONE & GRAY,
Members New York Stock Exchange.
71 BROADWAY - NEW YORK.

## CARPENTER, BAGGOT & CO.,
17-21 WILLIAM ST., GROUND FLOOR.
Members N. Y. STOCK EXCHANGE, N. Y. COTTON EXCHANGE, N. Y. COFFEE EXCHANGE.
Stocks and bonds bought for investment or carried on margin. Branch office 330 B'way. Boston Office, 10 Post Office Sq.

## Dominick & Dominick,
BANKERS,
100 Broadway, New York.
NEW YORK CITY BONDS.

## N. W. HALSEY & CO.
BANKERS
**BONDS FOR INVESTMENT.**
49 Wall St., New York.
Philadelphia, Chicago, San Francisco.

## BROWN BROTHERS & CO.
ISSUE COMMERCIAL AND TRAVELLERS' CREDITS AVAILABLE IN ALL PARTS OF THE WORLD. NO. 59 WALL ST.

BANKS AND TRUST COMPANIES.

**Phenix National Bank**
49 Wall Street.

**Washington Trust Company**
Stewart Building, 280 Broadway.

## E. D. SHEPARD & CO.,
NEW YORK.

## RUDOLPH KLEYBOLTE & CO.
BANKERS
Dealers in High Grade Railway and Municipal Bonds
Act as Fiscal Agents for Corporations and Municipalities
*Interest paid on deposit of Moneys awaiting Investment and Checking Accounts*
27 PINE ST., NEW YORK
CINCINNATI CHICAGO PHILADELPHIA

## Kinnicutt & Potter
Members New York Stock Exchange.
**Investment Securities**
1 NASSAU ST., Cor. Wall, NEW YORK

## SIMON BORG & CO.,
BANKERS,
No. 20 Nassau St., New York.
INVESTMENT SECURITIES.

## Wm. A. Read & Co.
25 Nassau Street,
NEW YORK.
BOSTON. CHICAGO BALTIMORE.

## THE OUTSIDE SECURITIES

### The Curb Stocks, Even Chicago Subway, Dull.

**Standard Oil Spurts—Greene Stocks Heavily Traded In—Interborough Loses at the Last—Japanese Bonds Strong.**

The total sales of Chicago Subway yesterday reached only 5,700 shares; the movement was exceedingly dull, the opening price being 57 and the closing 56¾. Standard Oil developed unusual activity, rising swiftly from 640 to 651, and dropping back to 649 at the close. After holding its own in the early trading Interborough fell to 214 at 3 o'clock. Col. Greene's circular telling of his properties in Mexico caused unwonted activity in all the Greene stocks. Greene Copper closed at 26¾. Japanese bonds hold strong at 90¼.

The principal transactions reported yesterday in the outside market, with high, low, and last prices, were as follows:

INDUSTRIALS.

| Sales. | | Open. | High. | Low. | Last. |
|---|---|---|---|---|---|
| 1,100 | Amer. Can | 11 | 11 | 10¾ | 11 |
| 600 | Am. Can pf | 70¼ | 70¾ | 70¼ | 70¾ |
| 700 | Am. Chicle | 2 | 2 | 1¾ | 1¾ |
| 300 | Am. W. Paper | 4¾ | 4¾ | 4¾ | 4¾ |
| 800 | Am. W. P. pf | 31½ | 31½ | 31½ | 31½ |
| 600 | Beth. St. Cor | 29½ | 29¾ | 29½ | 29½ |
| 700 | Beth. S. C. pf | 88½ | 87½ | 88 | 88 |
| 600 | Cent. Fdy. pf | 21¾ | 21¾ | 21 | 21 |
| 16 | Havana Tob | 26 | 26 | 26 | 26 |
| 110 | Hav. Tob. pf | 38 | 40 | 38 | 40 |
| 100 | Int. Mer. Mar. | 13½ | 13½ | 13½ | 13½ |
| 5,700 | Int. M. M. pf. | 33¾ | 33¾ | 33½ | 33¾ |
| 350 | Int. Salt | 29 | 29½ | 29 | 29½ |
| 1,800 | Mackay Cor. | 44¾ | 45¼ | 44¾ | 45¼ |
| 177 | Mack. Cos. pf. | 74½ | 74¾ | 74 | 74¾ |
| 200 | N. Y. Transp. | 8 | 8 | 8 | 8 |
| 1,100 | St.-S. scrip div. | 23 | 23¾ | 23 | 23¾ |
| 200 | Standard Oil | 640 | 651 | 640 | 649 |
| 250 | Un. Box Bd | 2½ | 2½ | 2½ | 2½ |
| 650 | U. S. Rub. 2d pf., w. i. | 80 | 80½ | 80 | 80 |

RAILROADS.

| | | | | | |
|---|---|---|---|---|---|
| 50 | Am. Lt. & T. | 102¾ | 102¾ | 102¾ | 102¾ |
| 5,600 | Chi. Subway | 57 | 57 | 55½ | 56¼ |
| 1,000 | Int. Rap. Tr. | 215½ | 215½ | 214 | 214 |
| 2,100 | N. Y. N. H. & H. rights | 6¾ | 7 | 6¾ | 6¾ |
| 2 | Nor. Sec. stubs. | 375 | 375 | 375 | 376 |
| 650 | Seab'd Co | 26 | 26¼ | 26 | 26¼ |
| 313 | Seab'd 2d pf | 57 | 57¼ | *56¾ | 57¼ |

MINING STOCKS.

| | | | | | |
|---|---|---|---|---|---|
| 3,100 | Brit. Col. Cop. | 8½ | 8¾ | 8½ | 8¾ |
| 1,500 | Cop. Securities | 24 | 24½ | 23¾ | 24½ |
| 2,600 | Dominion Cop. | 5-16 | 5-16 | 9-32 | 5-16 |
| 200 | Gold Hill | ½ | 9-16 | ½ | 9-16 |
| 1,400 | Granby Con | 7¾ | 7¾ | 7¾ | 7¾ |
| 900 | Greene Gold | 4 | 4¼ | 4 | 4¼ |
| 300 | Greene G. & S. | 5 | 5½ | 5 | 5½ |
| 3,600 | Greene C. Gold | 5¼ | 5¼ | 5¼ | 5¼ |
| 2,000 | Guanajuato C. | 5¼ | 5¼ | 5¼ | 5¼ |
| 200 | La Clivis Min. | 1¼ | 1¼ | 1¼ | 1¼ |
| 500 | Mines Secur. | ½ | ½ | ½ | ½ |
| 5,500 | Mitchell Min. | 8¾ | 8¾ | 8½ | 8¾ |
| 200 | Mont. & Bos. | 11-32 | ⅜ | 11-32 | ⅜ |
| 5,000 | New. Com. Cop. | 7¾ | 7¾ | 7¼ | 7¼ |
| 100 | Tenn. Cop. Co. | 34½ | 34½ | 34¼ | 34¼ |
| 600 | Union Cop. Co. | 1¼ | 1¼ | 1¼ | 1¼ |
| 1,400 | Unitel Copper | 34 | 34¾ | 34 | 34¾ |
| 60 | United Cop. pf. | 76¼ | 76¾ | 76 | 76 |
| 200 | W. K. Copper | 11-16 | 11-16 | 11-16 | 11-16 |

BONDS.

| | | | | | |
|---|---|---|---|---|---|
| $40,000 | Am. St. Fds. 6s w. i. & int. | 81½ | 82½ | 81½ | 82½ |
| 1,000 | A. S. F. 30% pd. | 81 | 81 | 81 | 81 |
| $1,000 | In. M. M. 4½s | 81½ | 81¾ | 81½ | 81½ |
| £18,000 | Jap. 4½s. 2d series & int. | 90¼ | 90¾ | 90¼ | 90¼ |
| 4,600 | Jap. 4s 2d ser 10% pd. w. i. | 90 | 90 | 90 | 90 |

*Less than 100 shares. †Coupon.

Closing quotations of stocks compare as follows with the closing quotations of Saturday:

INDUSTRIAL AND MISCELLANEOUS.

| | Oct. 2. Bid. | Asked. | Sept. 30. Bid. | Asked. |
|---|---|---|---|---|
| American Can | 10¾ | 11 | 11 | 11¼ |
| American Can pf | 70 | 70¼ | 70 | 70¾ |
| American Chicle | 133 | 135 | 133 | 135 |
| American Chicle pf | 99 | 102 | 99 | 102 |
| Am. Light & Traction | 102½ | 104 | 102 | 103 |
| Am. Light & Trac. pf | 104 | 105 | 104 | 106 |
| American Malting 6s | 105¼ | 106¼ | 105¼ | 106½ |
| American Tobacco | 340 | 350 | 330 | 347½ |
| Am. Writing Paper | 4¾ | 5 | 4¾ | 5 |
| Am. Writing Paper pf | 31 | 31½ | 30¾ | 31¼ |
| Am. Writing Paper 5s | 88½ | 89 | 88¼ | 88¾ |
| Bay State Gas | 5-16 | ⅜ | 3-16 | ¼ |
| Bethlehem Steel | 29½ | 30 | 29 | 30 |
| Bethlehem Steel pf | 87½ | 89 | 87 | 88¼ |
| Borden's Cond. Milk | 172 | 177 | 172 | 177 |
| Borden's Cond. Milk pf | 112 | 116 | 112 | 116 |
| British Col. Copper | 8½ | 8¾ | 8¼ | 8½ |
| Buffalo Gas | 7½ | 8¾ | 7½ | 8¾ |
| Central Foundry | 3¼ | 4¼ | 3¼ | 4¼ |
| Central Foundry pf | 20½ | 21½ | 21 | 22 |
| Central Foundry 6s | 81 | 82 | 82 | 83 |
| Chicago Subway | 56 | 56½ | 56 | 56¾ |
| Con. Refrigerating | 6¾ | 7 | 6¾ | 7 |
| Con. Rubber Tire | 2½ | 3 | 2½ | 3 |
| Con. Rubber Tire pf | 10 | 13 | 10 | 13 |
| Con. Rubber Tire 4s | 30¾ | 34 | 30¾ | 34 |
| Electric Boat | 28 | 31 | 28 | 31 |
| Electric Boat pf | 70 | 75 | 70 | 75 |
| Electric Vehicle | 17 | 20 | 17 | 20 |
| Electric Vehicle pf | 22 | 24½ | 22 | 24½ |
| Empire Steel | 7 | 9 | 8 | 9 |
| Empire Steel pf | 38 | 45 | 38 | 45 |
| Gold Hill Copper | ½ | ⅝ | ½ | ⅝ |
| Greene Con. Copper | 26 | 28½ | 25¾ | 26 |
| Greene Con. Gold | 4 | 4½ | 3¾ | 4¼ |
| Guanajuato Con. Min | 5 | 5¼ | 5 | 5¼ |
| Guggenheim Explora'n | 171 | 176 | 171 | 176 |
| Hall Signal | 86 | 90 | 86 | 90 |
| Havana Tobacco | 27 | 30 | 26 | 30 |
| Havana Tobacco pf | 38 | 40 | 38 | 40 |
| Houston Oil | 3½ | 4½ | 3 | 4½ |
| Houston Oil pf | 25 | 32 | 25 | 32 |
| Inter. Rapid Tran | 213 | 214¾ | 213 | 216 |
| Inter. Mer. Marine | 13¼ | 13¾ | 13 | 13¼ |
| Inter. Mer. Marine pf | 33½ | 33¾ | 32¾ | 33¼ |
| Inter. Mer. Marine 4½s | 81¼ | 81¾ | 82 | 83½ |
| International Salt | 28½ | 29¼ | 28½ | 29½ |
| International Salt 5s | 68½ | 70¾ | 68¼ | 70¾ |
| Lackawanna Steel | 75 | 77 | 75 | 77 |
| Mackay Companies | 45¾ | 46 | 44¼ | 44¾ |
| Mackay Companies pf | 74 | 74¾ | 73 | 74 |
| Manhattan Transit | 2¾ | 2¾ | 2¾ | 2¾ |
| Mine Securities | 7-16 | ½ | 7-16 | ½ |
| Mitchell Mining | 8¼ | 8¾ | 8¼ | 8¾ |
| New Orleans Rys | 36 | 36¾ | 35¾ | 36½ |
| New Orleans Rys. pf | 79 | 79¾ | 79 | 79¾ |
| New Orleans Rys. 4½s | 90 | 90½ | 90 | 90½ |
| N. Y. & Q. E. L. & P. | 59 | 62 | 57 | 62 |
| N. Y. & Q. E. L. & P. pf | 89 | 92 | 88 | 92 |
| Northern Securities | 190 | 193 | 189 | 191 |
| North. Securities stubs. | 362½ | 387½ | 362½ | 375 |
| Otis Elevator | 60 | 62 | 60 | 62 |
| Otis Elevator pf | 107 | 109 | 107 | 110 |
| Pope Manufacturing | 5 | 7 | 5 | 6 |
| Pope Mfg. 1st pf | 75 | 78 | 75 | 78 |
| Pope Mfg. 2d pf | 17 | 19 | 17 | 19 |
| Royal Bak. Powd. pf | 109 | 111 | 109 | 112 |
| Safety Car Heating | 290 | 310 | 290 | 310 |
| Seaboard Company | 26 | 28¼ | 25¼ | 25¾ |
| Seaboard Co. 1st pf | 88 | 90 | 89 | 90 |
| Seaboard Co. 2d pf | 56¾ | 57¼ | 55¾ | 56¼ |
| Seaboard Air Line 5s | 99½ | 100 | 99½ | 100 |
| Standard Milling | 8½ | 9 | 8¼ | 9 |
| Standard Milling pf |

## S BOND REFUND.

**Bank Tells Why Mr. Move Is Wise.**

ly circular the National with the refunding order tary Shaw, and points out hich the Government will efunding if all the bonds pecified are exchanged for consols of 1930. The circu-

g of refunding the logic of asserted itself. From every e action is a wise one. The ve the Government approxi- should all the bonds be con- , that is not probable, but a of them are certain to be re- e saving to the Government iderable. Of far more impor- saving, however, is the fore- h which the Secretary has are of these early maturing void placing the Government late day, where it might be for their redemption under s favorable than the present. s had to face the fact that or later be a necessity for ma bond issue and that there probability of the receipts or three years exceeding ex- h considerable amount. The refore, is not likely to be in a osition to provide for the re- nding of these early maturing resent. It would seem as if uld have been chosen for this

of view of the banking insti- e action is admirable. There nding $542,909,950 of twos, of which are in the hands of ,000,000 being held by individ- nt supply of twos, it will be in the hands practically utili- g purposes. The $238,000,000 onds on the other hand are in the hands of individuals in- 5,000,000 of them being depos- circulation or deposits. It is action depresses, temporarily arket price of the bonds and s the market price of the re- so that individual investors kers will profit by the change ations. That is of minor im- ce, compared with the wis- g the supply of twos, which onds profitably available for es. The mere fact that some e refundable bonds are already culation, although the tax on d against these bonds is double ulation when secured by twos, idence of the meagreness of wos.

## SURPLUS, $8,941,000

**Showing a Big Gain Over gures for 1904.**

TON, Oct. 2.—The September Government receipts and shows total receipts of $50,- ditures, $41,309,476; surplus, he deficiency for the three e fiscal year is $9,574,000. In 04, the surplus was $6,000,000 months' deficiency $17,857,-

om customs last month were gain of $4,000,000; internal ,797,680, gain $856,000; and $2,260,351, a loss of $963,- ared with a year ago. The last month were $890,000 in ose for September, 1904, the ease being for public works.

## Y AND EXCHANGE.

call on Stock Exchange col- d at 5/16 per cent., with the 5½ per cent. Most of the ss was done at 5¼ per cent. for ey rates, 4¼ per cent. for

paper rates, 4¼ per cent. for ety days' indorsed bills re- 5 per cent. for choice four hs' single names, and 5½ per ers.

House statement: Exchanges, balances, $14,130,322. The Sub- edit balance was $280,320.

n exchange was easier. Nominal es were $4.83½ for sixty days and for demand. Rates for actual ess were as follows: Sixty days, demand, $4.8520; cables, $4.8570; bills, $4.81½@$4.82; sixty days' ail bills were quoted at 5.18¾; reichsmarks, 94½ and ilders, 39⅝@39 15-16 and 40 1-16

on New York at domestic cen- on—Sc discount, Chicago—20c New Orleans—Commercial, $1 ank, $1 premium. Savannah— discount. Selling: To-day Charleston—Buying, par; selling, ium. San Francisco—Sight, hic, 3c. Cincinnati—10@15c bid Louis—20c@10c discount.

## ON STOCK MARKET.

, Oct. 2.—The large require- oney in the market to-day were rs being free lenders with the n. Although repayments are Bank of England in the next the market will be well sup- overnment distributions of div- the meantime the demand for or the Continent and America Discounts hardened.

on the Stock Exchange opened became rather more active with on of the liquidation in mines. re steady.

s improved in response to New tly to a fraction over parity, ecific and United States Steel features. Trading was fairly prices closed quite steady. were buoyant on Paris buying s were maintained, Chartered

imperial sixes of 1904 were 105¾.

er firm at 28¼d per ounce. mmons are quoted as follows: 0.55; Lisbon, 4.50. ount of bullion taken into the England on balance to-day was

## N CLOSING QUOTATIONS.

owing were the closing prices in esterday for American stocks, ns being made between New ivalents and the previous New ing:

| | London Closing Yesterday. | N. Y. Equiva- lent. | Previous Closing. | Net Change. |
|---|---|---|---|---|
| oney | 89¼ | | | |
| ecount.. | 89½ | | | |
| | 96⅛ | 126½ | 124 | + 2½ |
| | 93 | 90⅝ | 90¼ | + ⅜ |
| lo | 181¼ | 175¾ | 175¾ | + ⅛ |
| | 188 | 182¼ | 182¼ | + ⅛ |
| | 52⅛ | 50⅝ | 50⅝ | + ⅛ |
| pf. | 84½ | 82 | 82¼ | — ⅛ |
| ntral | 188 | 182¼ | 182¼ | |
| nash | 160 | 155¼ | 155¼ | |
| tral | 155½ | 151 | 150 | + 1 |
| ma | 74¼ | 144⅜ | 144 | + ⅜ |
| | 64 | 124½ | 123⅝ | + ⅜ |
| pf. | 71⅝ | 69⅛ | 69½ | + ⅛ |
| ific | 137⅝ | 133⅝ | 133⅝ | + ⅛ |
| pf. | 39⅜ | 38⅛ | 38⅛ | + ⅛ |
| pf. | 108⅝ | 105¾ | 105¾ | + ⅛ |

## an Mining Stocks in London.

llowing prices for American min- ks were received from London y:

| | £ | s. | d. |
|---|---|---|---|
| ed | 18 | 0 | 0 |
| | 1 | 0 | 9 |
| iza, 16 6s.@16 8s. Dolores, $10 bid, curb. | | | |

## n Continental Centres.

, Oct. 2.—Prices on the Bourse to- ed steady and closed firm. n imperial 4s were quoted at 95.15 sian bonds of 1904 at 527. per cent. rentes, 99f 80c for the

nge on London, 25f 16½c for

IN, Oct. 2.—Prices on the Boerse enerally were weak. nge on London, 20 marks 43¼ for checks. nt rates: Short bills, 5½ per cent.; onths' bills, 3⅜ per cent.

## ULLION AND MINING.

ilver was quoted in London at 28⅛d nce and in New York at 61⅜c per Mexican dollars were quoted at

he Consolidated Exchange, 300 of Challenge sold at .15, 100 Con- ed California and Virginia at 1.35, kton at .55@.54, 500 Independent h at .02¾, 1,000 Jack Pot at .04½, exican at 1.10, 100 Ophir at 5.37½, rtland at 2.25, 400 Potosi at .16@.17. Pharmacist at .06@.06½, 200 Sand- at .52, 500 Savage at .59@.61.

# THE FINANCIAL MARKETS

## Market Firm; Call Money, 5@6 Per Cent.

**Prices Helped by Bank Statement and Further Gold Imports—Cotton Breaks.**

While the mystery concerning the entirely unexpected gain in cash which led to increased surplus reserves by the banks on Saturday was no whit clearer yesterday than before the fact that such an increase had been effectual, coupled with the failure of call money to work above 6 per cent., with funds in abundance at 5½ per cent., was largely responsible for the strength exhibited by yesterday's stock market. There were reports during the day of heavy engagements of gold arriving in London, and, although these were unconfirmed until after the close of business and demand sterling held at a figure minimizing profits on regular importations, the knowledge that earlier imports were arranged near this level without apparent regard to exchange conditions had no little influence on sentiment. The day's reports were confirmed after the close of business, when it became known that $3,300,000 gold had been taken for import by the City Bank, which has been the heaviest importer of the metal. This is the largest individual engagement of the present movement, and while it will not appear in the bank return of the present week, it will be effective in that of next week, when further accretions may also be recorded. The banks have already lost $1,500,000 to the Sub-Treasury.

The market opened strong and active. Advances in prices were made under heavy buying, although in some cases, especially Southern Pacific, this was not altogether convincing. Later there were fractional reactions under profit-taking, but a fair share of the gains had been retained at the close. The shares of the minor iron and steel companies and several of the high-priced issues, including Great Northern, Delaware and Hudson, and Consolidated Gas were the features of the trading, although substantial gains and heavy trading took place in Southern Pacific, Union Pacific, Reading, and Rock Island.

An incident of importance was the publication of the Government's estimate of the amount of cotton ginned up Sept. 25, although this was deprived of much value by the fact that last year's estimate carried the statistics up to Oct. 18. An exact comparison of the two years is not possible, therefore, but the estimate of 2,358,031 bales shows that the average daily outturn of each gin is the same this year as last, some 5½ bales. The force of this reasoning appealed to the Cotton Exchange, where prices broke sharply, although some of the losses were partly recovered later. The Government's report to-day on the condition of the crop is expected to show a position a trifle above the ten-year average at the period reported. Statements of earnings for the month of August included those of the Louisville and Nashville and Big Four, which reported decreases in net of $179,000 and $5,000 respectively, and the Atlantic Coast Line, which gained $60,000.

## CALENDAR FOR TO-DAY.

BOOKS CLOSE.

American Spirits Manufacturing Company.
Delaware, Lackawanna & Western Railroad.
Illinois Brick Company preferred stock.

DIVIDENDS PAYABLE.

Pittsburg, Fort Wayne & Chicago Railroad, on regular stock
Title Insurance Company of New York.

ANNUAL MEETINGS.

American Steel Founders Company.
Central Crosstown Railroad.
Chicago & Alton Railroad.
Chicago, Rock Island & Pacific Railroad.
De La Vergne Refrigerating Machine Company.
Forty-second Street and Grand Street Ferry Railroad.
Fulton Street Railroad.
Granby Consolidated Mining Company.
Hocking Valley Railroad.
J. Shepherd Clark Company.
Minneapolis & St. Louis Railroad.
New Haven Iron & Steel Company.
Northern Pacific Railroad.
St. Louis Southwestern Railway.
Syracuse Lighting Company.
Thirty-fourth Street Crosstown Railroad.
Union Ferry Company.
Westinghouse Air Brake Company.

## WHISKY TRUST REPORT.

**Decrease in Net Profits Caused by the Spirit Market.**

The net receipts of the Distillers' Securities Company have fallen off $7,936,716, according to the report for the year ended June 30, which was issued yesterday. Expenses decreased $8,005,471 and the gross receipts increased $48,752. The surplus amounts to $5,177,883, an increase of $2,009,963 in three years. In his report President Curley says:

With the exception of the spirit branch, all other departments of the company have shown an increase in net profits. The condition of the spirit market accounts for the difference in gross receipts for the year, compared with those of the preceding year, and also accounts for the slightly decreased net profits. As has been heretofore stated, spirits constitute the raw product. They are an entirely different commodity from rye and bourbon whiskies, the manufacture and sale of which form the more important and profitable part of our business.

The report says that the plants have been kept up to a high standard of efficiency. The value of the investment securities is $4,515,518. The total issue of outstanding bonds amounts to $15,990,960.

The general balance sheet as of June 30 compares as follows:

ASSETS.

| | 1905. | 1904. | 1903. |
|---|---|---|---|
| Property accts. | $39,444,878 | $36,195,960 | $35,179,155 |
| Bonds held by trustees | 11,000 | 2,072,000 | 2,361,000 |
| Reorganization Committee .. | | 519,000 | 719,000 |
| Cash | 1,538,717 | 1,316,607 | 1,311,513 |
| Accounts and bills receivable | 10,332,569 | 10,839,681 | 9,724,115 |
| Misc. supplies, &c. | 3,325,493 | 4,681,070 | 5,681,907 |
| Secs. owned | 3,993,134 | 2,686,631 | 2,429,422 |
| Total | $58,645,792 | $58,310,349 | $57,406,114 |

LIABILITIES.

| | | | |
|---|---|---|---|
| Capital stock | $32,478,840 | $32,478,840 | $32,478,840 |
| Bonded debt | 15,990,960 | 16,518,960 | 1,595,960 |
| Unpaid div | 371 | 295 | 146 |
| Accts. and bills payable | 3,904,651 | 3,519,105 | 2,975,331 |
| Reserve accts. | 224,107 | 67,188 | 22,372 |
| Surplus | 5,977,863 | 5,725,991 | 5,333,466 |
| Total | $58,645,792 | $58,310,349 | $57,406,114 |

**Cumberland Valley Election.**

HARRISBURG, Penn., Oct. 2.—At the annual meeting of the stockholders of the Cumberland Valley Railroad Company, held here to-day, President A. J. Cassatt, of the Pennsylvania Railroad Company was unanimously elected to the Presidency, to succeed the late Thomas B. Kennedy. General Manager M. C. Kennedy, who has been acting as President since his father's death, will continue in charge of the affairs of the road.

Swift & Company's sales of Fresh Beef in New York City for the week ending Saturday, Sept. 30, averaged 6¼ cents per pound.—Adv.

## TOPICS IN WALL STREET.

On May 13, 1904, United States Steel common sold at 8⅝. The highest point of the entire recovery so far was reached yesterday, when the stock sold at 38⅝. It is now approaching the level on which the original distribution was made in 1901. Steel preferred has been selling for several months above the level on which it was originally distributed. It reached a new high record price last August, when it sold at 105¾. It sold yesterday at 103½. On this movement the common stock has been advancing more rapidly than the preferred, the preferred stock having failed so far to go beyond the high point of last August, while the common has passed its previous high mark. The reason is that speculative interest at the present time converges almost entirely upon the common stock, in which daily transactions exceed by four or five times the volume of those in the preferred stock. The high point for Steel common last week was 38½, and at that quotation there was a great deal of stock for sale yesterday. The supply was at length exhausted, and the further advance to 38⅝ was easily accomplished. The stock closed at 38⅝, showing a net gain of ¼ per cent. It may seem to some persons that a great ado is made over fractional fluctuations in Steel common, but owing to the great volume of the stock it is perhaps the heaviest single body in the whole market, and a fraction sometimes means more in Steel common than 1 per cent. would mean in another stock.

The indifference with which the general public has responded in a speculative sense to this movement in Steel common is a striking example of that apathy which is almost the despair of brokers. Never before has a sustained bull movement such as this in Steel common failed to create a certain amount of genuine public enthusiasm. If a broker were asked to name the stock which more than any other he would like to see turned to the bull side of the market for the sake of influencing outside sentiment favorably he would instantly indicate Steel common, for he would know by experience that a bull campaign in that stock should inspire confidence and produce commissions. On this occasion, however, the commission house public so far has remained unmoved. Brokers are unable to report any material increase of business traceable to the strength of the Steel stocks or to anything else. The public simply is not trading, and what hitherto has been the most popular inducement fails to break down its prejudices, whatever they may be.

***

Brokers have been struck by the increasing number of clients who say as a reason for not entering the market that in their judgment prices are already high. "People are coming to me constantly," said a representative broker yesterday, "saying that they have been told on excellent authority to buy this or that, and when I say, 'Well, shall you buy some of it?' they object that it seems pretty high and go out without doing anything. The only people in my office who are doing anything are the professionals who think that the tape says a stock is going up or down, and who jump in either way for quick turns. We are doing absolutely nothing in a speculative way for our out-of-town people. They cannot be induced to enter the market. They all say that prices are too high. They might buy on a break in prices. I think we should be surprised to know how many people want a break on which to buy stocks."

***

Prices are never too high for the man who is in stocks. Only those who are out of the market and want to be in complain that prices are high.

***

"I cannot but believe," said an experienced operator yesterday, "that those who are handling this market have made a mistake in refusing to let prices go off, if for no other reason than to satisfy the very pronounced demand on the part of commission houses for a good reaction. Many brokers tell me that their people would buy stocks on a good reaction in prices, or at least that they would have been inclined to do so. It remains to be seen whether they can be induced to come in without a reaction. I find that distrust of the market has been somewhat increased in conservative quarters by this recent exhibition of strength in the face of a troubled money market. The average man says to himself: 'What shall I infer from this? Here the market has been kept strong when by all reason it should have suffered a setback. Does it mean that the interests who have been keeping it strong intend to begin a distributive campaign as soon as money is easy again?' I find that I am asking myself those questions. I confess that I do not understand the market."

***

A bear says that if the so-called big interests were anxious to acquire stocks they would hardly be bending all their energies to the work of keeping money accessible to Wall Street borrowers so that others also might buy stocks.

***

The Boston attack was evidently postponed. What if the bull contingent should discover that it has the Boston crowd on its side of the market!

***

"The market," says a boardroom skeptic, "is now in a position where it cannot decline. It can only break."

***

The manipulation in Southern Pacific yesterday forenoon was extremely interesting. The stock was one of the most prominent bull features of the market in the early trading. It first advanced 1 per cent. on heavy trading to 70¾. The highest matched orders, apparently, were kept at 70⅝, while bona fide business was being done at 70¾, thus: 3,500 shares at 70¼, 1,400 shares at 70⅜, 1,200 shares at 70⅝, 400 shares at 70⅞, 2,000 shares at 70¾, 200 shares at 70⅝, &c. The stock closed at 70⅜. The crowd operating on the long side of Southern Pacific has handled the market in a manner deserving of admiration. It has been a good market to trade in, and hence the movement has attracted a great deal of professional activity. Jacob Field has been one of the most aggressive factors on the bull side of the stock recently. On yesterday's advance he was reported to be bidding furiously for it in lots of 10,000 shares and less. Mr. Keene also is believed to have been active in the stock. His operations, of course, have not been conducted in the open as Field's have. The impression on the floor yesterday among sharp traders was that Field was selling more stock than he bought.

***

Brooklyn Rapid Transit, in which there has been an active bull speculation, was distinctly heavy yesterday, and closed at a decline.

***

The Western crowd is still committed to the bull side of the market, or at least avows that position in its advices to its following.

***

A singular display of so-called specialties was made yesterday. Among those paraded were Cast Iron Pipe, American Linseed, Union Bag and Paper, National Enameling and Stamping, American Agricultural Chemical, American Cotton Oil, Distillers' Securities and Sloss-Sheffield.

***

The scarcest stock in the loan crowd is St. Paul. It was borrowed yesterday morning for delivery before 2:15 P. M. at a concession of 3 per cent. from the ruling rate for call money. In the afternoon it loaned at a concession of about 1 per cent. from the money rate. This demand has been in evidence for several weeks, and begins to attract a good deal of attention. The short interest is supposed to represent a technical market position rather than an actual bear account in the stock.

***

Boston has been very bullish recently on all copper stocks, and a fairly active New England speculation in that group of securities has at length been got under way.

***

Rock Island common became more active yesterday and was strong. There is some anxiety to know if the Moore crowd is likely to make a movement in it. Rock Island will probably move with the market. It has never been the way of the Moore people to make monuments of their stocks.

## INCREASE IN CIRCULATION.

**Total of National Banknotes on Sept. 30 Was $516,352,240.**

WASHINGTON, Oct. 2.—The monthly circulation statement issued by the Controller of the Currency to-day shows that at the close of business on Sept. 30 the total circulation of National bank notes was $516,352,240, an increase for the year of $60,272,882, and for the month of $4,131,873.

The amount of circulation based on United States bonds was $481,688,525, an increase for the year of $59,673,810, and for the month of $2,902,361. The circulation secured by lawful money aggregated $34,663,714, an increase for the year of $599,022 and for the month of $1,229,512. The amount of bonds on deposit to secure circulation was $484,352,890, and to secure public deposits $66,110,300.

## GERMAN BANK RATE RISE.

BERLIN, Oct. 2.—A meeting of the Central Committee of the Imperial Bank of Germany has been called for to-morrow forenoon for the purpose of advancing the rate of discount. It is assumed on the Boerse that the advance will be to 5 per cent., making an increase of fully 1 per cent. There are two reasons for this—the recent advance in the rate of the Bank of England and the extraordinary pressure upon the Imperial Bank at the end of last week and to-day. The bank's return, to be issued to-morrow, is expected to show the heaviest outgo in the history of the institution.

Loans to Oct. 15 commanded 6 per cent. this morning, but dropped later to 5¼ per cent. A lower drop of an eighth in private discount was due to the heavy operations of one of the principal banks which offered money freely, thereby hoping to prevent a further advance in the official rate.

## BOSTON STOCK MARKET.

*Special to The New York Times.*

BOSTON, Oct. 2.—The local money market is unchanged. The usual table of rates, &c., follows: Call loans, 4¼@5 per cent.; time loans, collateral, 4¼@5 per cent.; time loans, mercantile paper, 4½@5 per cent. Clearing House loans, 4 per cent.; New York funds, 8c discount. Clearings, $20,742,675. balances, $2,001,475. Sub-Treasury debit, $115,103.

The weekly statement of the associated National banks of Boston follows:

| | Sept. 30, '05. | Decrease for Wk. | Oct. 1, '04. |
|---|---|---|---|
| Loans | $189,338,000 | $1,693,000 | $175,998,000 |
| Circulation | 17,550,000 | 35,000 | 17,586,000 |
| Deposits | 143,305,000 | 3,273,000 | 140,871,000 |
| Due banks | 71,956,000 | 1,981,000 | 73,911,000 |
| U. S. deposits | 1,388,000 | 16,000 | 3,737,000 |
| Reserve agts. | 28,093,000 | 2,468,000 | 44,210,000 |
| Ex. clearing. | 12,889,000 | 702,000 | 10,881,000 |
| Due from bks. | 20,748,000 | 24,000 | 22,768,000 |
| 5% fund | 386,000 | | 377,000 |
| Legals | 5,672,000 | 146,000 | 5,590,000 |
| Res. held | 17,222,000 | 611,000 | 15,823,000 |
| Res. excess | 4,281,771 | 285,125 | 1,139,420 |
| N. Y. excess | 6,380,571 | 2,004,143 | 24,936,429 |

The week starts with a very active copper share market. Opening prices were strong, with the activity spread throughout almost the whole list. The stocks that have recently been the leaders are still active, and new ones are coming to the front.

North Butte was a feature, advancing nearly 5 points to 53¾, a new high record, and balance of list nearly all showed good gains. Profit-taking was to be seen on the advance, but the demand continued excellent until the close, although at recessions from the highest.

Complete list of transactions follows:

BONDS.

| Sales. | | High. | Low. | Last. |
|---|---|---|---|---|
| $2,000 | Am. Bell Tel. 4s | 100 | 100 | 100 |
| 4,500 | A., T. & S. F. 4s | 102⅝ | 102⅜ | 102⅜ |
| 1,000 | A., T. & S. F. adj. 4s | 98½ | 98½ | 98½ |
| 1,000 | Ill. Cent. & Dub. 4s | 101⅛ | 101⅛ | 101⅛ |
| 1,000 | Ill. Steel 5s | 101 | 101 | 101 |
| 10,000 | N. E. Cot. Yarn 5s | 98¼ | 98¼ | 98¼ |
| 3,000 | West End 4s | 101⅝ | 103⅛ | 103⅛ |
| 1,000 | Western T. & T. 5s | 104⅝ | 104⅝ | 104⅝ |

RAILROADS.

| | | | | |
|---|---|---|---|---|
| 110 | Atchison | 90¼ | 90 | 90¼ |
| 3 | Atchison pf | 104½ | 104½ | 104½ |
| 24 | *Boston & Albany | 257 | 257 | 257 |
| 25 | Boston & Worcester | 28⅞ | 28⅞ | 28⅞ |
| 300 | B'klyn Rapid Transit | 72 | 72 | 72 |
| 50 | Massachusetts Elec. pf | 14 | 14 | 14 |
| 1 | Mass. Electric pf | 56 | 56 | 56 |
| 10 | Mexican Central | 24 | 24 | 24 |
| 34 | N. Y., N. H. & H. | 208 | 208 | 208 |
| 25 | Pere Marquette | 101 | 101 | 101 |
| 50 | Rutland pf | 65 | 65 | 65 |
| 190 | *Union Pacific | 134 | 133½ | 133⅝ |
| 22 | *Union Pacific pf | 95¾ | 95¾ | 95¾ |
| 28 | *West End | 99½ | 98¾ | 99½ |
| 26 | West End pf | 113½ | 113½ | 113½ |

TELEPHONES.

| | | | | |
|---|---|---|---|---|
| 152 | *American | 139½ | 139 | 139 |
| 30 | *Cumberland | 121 | 121 | 121 |
| 3 | *New England | 137 | 136½ | 137 |
| 400 | Mexican | 1 | 1 | 1 |
| 95 | Western pf | 97 | 95 | 96½ |

MISCELLANEOUS.

| | | | | |
|---|---|---|---|---|
| 350 | Am. Ag. Chemical | 23¾ | 23½ | 23¾ |
| 93 | *Am. Ag. Chem. pf | 93½ | 93 | 93 |
| 735 | *American Sugar | 140⅞ | 139½ | 140⅝ |
| 105 | *Am. Sugar pf | 139 | 138½ | 138½ |
| 2,150 | American Wool | 38¾ | 38¼ | 38⅜ |
| 5 | *American Wool pf | 103¾ | 103¾ | 103¾ |
| 2 | *General Electric | 181 | 181 | 181 |
| 103 | Massachusetts Gas | 50 | 50 | 50 |
| 38 | Massachusetts Gas pf | 88 | 88 | 88 |
| 25 | Minn. G. E. | 95 | 95 | 95 |
| 221 | Pullman | 258 | 253 | 257 |
| 52 | *Seattle Electric pf | 99 | 99 | 99 |
| 3 | *Swift & Co. | 109 | 109 | 109 |
| 110 | *United Shoe Mach. | 80 | 79¾ | 79¾ |
| 203 | *Un. Shoe Mach. pf | 32 | 31½ | 32 |
| 1,195 | United States Steel | 38⅜ | 38⅛ | 38⅜ |
| 463 | U. S. Steel pf | 105¼ | 104⅜ | 105 |
| 10 | Westinghouse | 82½ | 82½ | 82½ |

MINING.

| | | | | |
|---|---|---|---|---|
| 1,415 | Adventure | 8¼ | 8 | 8¼ |
| 1,400 | Amalgamated | 85¾ | 84½ | 85 |
| 9,623 | Allouez | 44 | 40 | 40 |
| 1,550 | Arcadian | 4¼ | 3⅞ | 4⅛ |
| 50 | Ashbed | 1½ | 1½ | 1½ |
| 1,200 | Arnold | 2 | 2 | 2 |
| 845 | Atlantic | 27¼ | 26½ | 26⅝ |
| 2,365 | Bingham | 32½ | 31½ | 32 |
| 717 | Boston Cons. | 8¼ | 8⅛ | 8⅛ |
| 500 | Bonanza | 7⅝ | 7⅝ | 7⅝ |
| 107 | Calumet & Hecla | 670 | 661 | 670 |
| 500 | Calumet & Corinth | 15c | 15c | 15c |
| 5,805 | †Centennial | 26¼ | 27¾ | 26¾ |
| 625 | Cons. Mercur | 57c | 57c | 57c |
| 1,241 | Copper Range | 71½ | 71 | 71½ |
| 50 | Daly West | 14 | 14 | 14 |
| 200 | Dominion Iron | 24 | 23½ | 23¾ |
| 1,070 | Elm River | 3¼ | 3¼ | 3¼ |
| 5,587 | Franklin | 18 | 17 | 18 |
| 256 | Granby | 8 | 7¾ | 8 |
| 2,330 | Greene | 26½ | 26 | 26¼ |
| 250 | Guanajuato | 5¼ | 5 | 5 |
| 100 | Humboldt | 85c | 85c | 85c |
| 715 | Isle Royale | 24 | 23½ | 23⅝ |
| 240 | Mass | 10¼ | 10¼ | 10¼ |
| 780 | Mayflower | 1¼ | 1 7/16c | 1¼ |
| 1,425 | Michigan | 14½ | 14¼ | 14¼ |
| 435 | *Mohawk | 60 | 59 | 60 |
| 200 | National | 4¼ | 4¼ | 4¼ |
| 7,570 | North Butte | 53¾ | 49½ | 53¾ |
| 4,610 | Montana C. & C. | 4¼ | 3½ | 4 |
| 1,830 | Old Colony | 2 | 1⅞ | 2 |
| 1,575 | Old Dominion | 28 | 27 | 27¾ |
| 1,602 | Osceola | 109 | 107½ | 108¾ |
| 430 | Parrot | 27½ | 26½ | 27 |
| 510 | Phoenix | 1 | 1 | 1 |
| 66 | Quincy | 107 | 106¼ | 107 |
| 9,166 | Rhode Island | 8⅝ | 8 | 8⅝ |
| 250 | Santa Fé | 2⅞ | 2⅞ | 2⅞ |
| 5,515 | Shannon | 8¼ | 7⅞ | 8⅛ |
| 437 | Tamarack | 136 | 131 | 134 |
| 11,815 | Tecumseh | 16¼ | 15¼ | 15¾ |
| 2,540 | Trinity | 9¾ | 9¼ | 9½ |
| 250 | U. S. Coal & Oil | 10 | 10 | 10 |
| 1,617 | U. S. Mining | 38¾ | 36¼ | 37½ |
| 775 | United Copper | 34½ | 32 | 34½ |
| 1,695 | Utah | 47¾ | 47 | 47 |
| 970 | Victoria | 6 | 5⅝ | 5⅝ |
| 5,820 | Washington | 1¼ | 1 | 1 |
| 650 | Winona | 11¾ | 11 | 11 |
| 240 | Wolverine | 118 | 117¼ | 117¼ |
| 385 | Wyandotte | 2¼ | 2¼ | 2¼ |

*Ex dividend. † Second installment paid. ‡Assessment paid.

## BID AND ASKED QUOTATIONS.

The following were the closing quotations for Government bonds and for stocks in which there were no transactions:

| | Bid. | Asked. |
|---|---|---|
| 2s, r., 1930 | 103½ | 104 |
| 2s, c., 1930, ex int. | 103¼ | 104 |
| 3s, r., 1918 | 103½ | 104¼ |
| 3s, c., 1918 | 104¼ | 105¼ |
| 2s, 1918, sm. | 103 | ... |
| 4s, r., 1907 | 104¾ | 105¾ |
| 4s, c., 1907, ex int. | 104⅝ | 105⅝ |
| 4s, r., 1925 | 134½ | 134½ |
| 4s, c., 1925 | 134½ | 134½ |
| D. C. 3-65s | 117 | ... |
| Philip'ne 4s | 105½ | 110¼ |
| Adams Exp. | 240 | 250 |
| Alb. & Sus. | 241 | ... |
| Alls. & W. | 148 | ... |
| A. A. C. pf. | 87 | ... |
| Am. B. Sug. | 23 | 26½ |
| A. B. S. pf. | 84 | 88 |
| Am. Coal. | 170 | 195 |
| A. C. O. pf. | 90 | 100 |
| Am. D. Tel. | 31 | 33 |
| Am. Exp. | 222 | 233 |
| Am. Loc. pf. | 112¼ | 113 |
| Am. M. Co. | 4¾ | 4¾ |
| Am. M. Co. pf. | 24 | 24¾ |
| Am. Snu. | 8 | ... |
| Am. Snu. Ref. pf. | 121¾ | 121¾ |
| Am. Snuff. | 190 | 200 |
| Am. Sn. pf. | 102 | ... |
| A. T. & C. | 92 | 93 |
| A. T. & C. pf. | 138 | 140 |
| Ann Arbor | 32 | 37 |
| Ann A. pf. | 75 | 80 |
| Ann. M. 1st pf. | 106½ | ... |
| B. & O. pf. | 96 | 98 |
| B. R. & L. pf. | 103 | 107 |
| B. Un. Gas. | 185 | 195 |
| Bruns. City. | 14¾ | 15½ |
| B., R. & P. | 145 | 158 |
| B., R. & P. pf. | ... | ... |
| B. & S. pf. | 85 | 88½ |
| Buff. Gas. | 57 | 59 |
| C. C. & C. | 80 | 90 |
| C. R. R. of N. J. | 213 | 215 |
| C. & S. | 130 | 135 |
| Chi. & Alt. | 37 | 39½ |
| C. & G. T. pf. | 79 | 80 |
| C., B. & Q. | 200 | ... |
| C. & E. I. pf. | 130 | 138¾ |
| C., I. & L. pf. | 80 | 100 |
| C. & P. St. | 188 | 180¼ |
| C. & N. W. pf. | 235 | 250 |
| C., St. P., M. & Om. | 187 | 195 |
| C., St. P., M. & O. pf. | 190 | 195 |
| C. T. & T. | 18 | 18¾ |
| C. T. & T. pf. | 39 | 40 |
| C., C., C. & St. L. | 99¾ | 100 |
| C., C., C. & St. L. pf. | 117 | 121 |
| C. L. & W. | 75 | 80 |
| C. L. & W. pf. | 105 | ... |
| Cleve. & P. | 182½ | 185½ |
| C. & P. sp. | 106 | ... |
| C. P. & I. | 85 | 90 |
| C. & H. C. & Iron. | 15¼ | 15⅝ |
| Consol. Coal | 460 | 463 |
| D., L. & W. | 450 | 460 |
| D. & R. G. | 35⅝ | 36¼ |
| D. & R. G. pf. | 89¼ | 90¼ |
| D. M. & Ft. D. | 15 | 21¼ |
| Det. So. | 11¾ | 12 |
| Det. So. pf. | ... | ... |
| E. T. | 41 | 43 |
| E. T. pf. | 92¾ | 94½ |
| Dia. Match. | 140 | ... |
| Ev. & T. H. | 72 | 77 |
| Ev. & T. H. pf. | 85 | 95 |
| Ft. W. & D. City | 70 | 75 |
| Gen. Ch. Co. | 68 | ... |
| Gen. Ch. Co. pf. | 103½ | 107½ |
| G. & S. T. | 120 | ... |
| H. B. Clafin. | 109 | 115 |
| Hav. El. R. | 24 | 24½ |
| H. E. R. pf. | 71½ | 72½ |
| Hock. Val. | 90 | 92 |
| Hock. V. pf. | 92 | 95 |
| Homestake. | 77½ | 80 |
| Ill. C. | 104 | 107 |
| Int. Power. | 55 | 63 |
| Int. S. P. | 26½ | 28 |
| Iowa Cent. | 28¾ | 29½ |
| Jol. & Chi. | 180 | ... |
| Kan. & M. | 35¼ | 37 |
| K. C., Ft. S. & M. pf. | 85½ | 86½ |
| K. & D. M. | 14 | 17 |
| K. & O. | 34 | 36 |
| Lac. G. pf. | 95 | 110 |
| L. E. & W. | 34 | 36 |
| L. E. & W. pf. | 95¾ | 98 |
| Long Island | 65½ | 67 |
| Man. Beach. | 9 | 13 |
| Md. C. pf. | 100 | ... |
| Met. Cent. | 140 | 160 |
| M., St. L. | 72 | 75 |
| M. & St. L. pf. | 100 | 105 |
| M., St. P. & S. S. M. | 163 | 165 |
| M., St. P. & S. S. M. pf. | 69¾ | 69¾ |
| N., C. & St. L. | 150 | 153 |
| Nat. Enp. pf. | 84 | 88 |
| Nat. L. pf. | 103½ | 105½ |
| N. R. R. of Mex. pf. | 37 | 38 |
| N. R. R. of M. 2d pf. | 20¼ | 20½ |
| N. Y. & Bost. | 40 | 45 |
| N. Y. C. & St. L. 1st pf. | 115 | 120 |
| N. Y. C. & St. L. 2d pf. | 26½ | 28 |
| N. Y. D. Co. pf., ex d. | 68½ | ... |
| N. Y. W. pf. | 90 | 92 |
| Ont. Mining | 1 | 3 |
| P. C. lst pf. | 104 | 110 |
| P. C. 2d pf. | 104½ | 106 |
| P., C., C. & St. L. | 81 | 82 |
| P., C., C. & St. L. pf. | 106 | 112 |
| P. Ft. W. & C. | 182½ | ... |
| P. Ft. W. & C. pf. | 178 | ... |
| Quicksilver. | ½ | 1 |
| Quicksilver pf. | 2 | 5 |
| R. R. S. I. | ... | ... |
| C. stk. certs. | 98 | 99½ |
| Rens. & Sar. | 107 | ... |
| R., W. & O. | 135 | ... |
| Rub. G. M. Co. pf. | 104½ | 106 |
| Rutland pf. | 60 | 65 |
| St. L. & S. F. 1st pf. | 79 | 80 |
| St. L. & S. F., C. & E. St. L. certs. | 185 | 195 |
| St. L. & S. F., C. & E. I. pf. | 132 | 139 |
| S.-S. S. & I. pf. | 105 | 115 |
| So. Ry. pf. | 100 | 100¼ |
| St. R. & T. | 1¼ | 1¾ |
| Third Av. | 127 | 128 |
| T., P. & W. | 17 | 20½ |
| U. S. Leath. | 12½ | 12⅞ |
| U. S. Leath. pf. | ... | 111 |
| U. S. R. & M. pf. | 86¼ | 87 |
| Vand. R. R. | 83 | 86 |
| V. L. & C. | 39½ | 41 |
| W.-F. Exp. | 235 | 250 |
| Westinghouse 1st pf. | 194½ | ... |
| W. & L. E. 2d pf. | 25 | 26 |
| Wis. Cent. | 30¼ | 30⅝ |
| Wis. C. pf. | 53 | 59½ |

## RAILROAD EARNINGS.

ATLANTIC & BIRMINGHAM for year ended June 30—

| | 1905. | 1904. | Increase. |
|---|---|---|---|
| Miles operated | 337 | 220 | 117 |
| Gross | $1,007,462 | $672,220 | $335,233 |
| Net | 321,084 | 207,895 | 113,189 |
| Other income | 5,949 | 2,907 | 3,042 |
| Charges | 246,441 | 102,936 | 143,505 |
| Surplus | 80,591 | 107,866 | *27,275 |

*Decrease.

ATLANTIC COAST LINE for August—

| | 1905. | 1904. | 1903. |
|---|---|---|---|
| Gross | 1,612,763 | 1,453,996 | 1,359,539 |
| Exp. and taxes | 1,294,228 | 1,139,895 | 1,052,680 |
| Net | 318,540 | 314,101 | 306,859 |
| 2 mos. gross | 3,302,677 | 2,929,683 | 2,775,254 |
| Exp. and taxes | 2,496,528 | 2,208,154 | 2,020,076 |
| 2 mos. net | 806,149 | 720,537 | 755,176 |

CHESAPEAKE & OHIO for August—

| | | | |
|---|---|---|---|
| Gross | 1,967,281 | 1,819,781 | 1,645,297 |
| Expenses | 1,162,759 | 1,075,629 | 1,046,717 |
| Net | 804,522 | 744,155 | 602,574 |
| 2 mos. gross | 3,742,895 | 3,491,284 | 3,216,666 |
| Expenses | 2,282,842 | 2,121,744 | 2,012,798 |
| 2 mos. net | 1,480,053 | 1,359,540 | 1,203,874 |

CLEV

## LATEST CUSTOMS RULINGS.

**Iron Sand Held Dutiable at 45 Per Cent.—Other Decisions.**

In a decision by I. F. Fischer, the Board of United States General Appraisers yesterday overruled claims made by Austin, Baldwin & Co., the Stone & Downer Company, and others regarding the rate of duty applicable to so-called iron sand. The Collector assessed duty at the rate of 45 per cent. ad valorem under the provision in the Dingley tariff for articles of iron. Many claims were filed by the importers relative to the classification of the sand, but none of the protests was considered by the board as possessing merit.

Mr. Fischer also wrote a decision for the board denying claims made by the International Harvester Company of Chicago. It appears that the Collector of Customs levied duty at the rate of 45 per cent. ad valorem on carriers for harvesters on the ground that they are manufactures of metal. The importer set up the claim that the carrier should be admitted at 20 per cent., the rate provided for harvesters. In overruling the contention, the board says there is no provision in the tariff law covering parts of harvesters, and the articles must therefore stand the higher rate.

Other importers' claims overruled were filed by G. Hirsch's Sons, M. Doob, Sons & Co, and others, New York; Alexander Eger, Chicago, and John Wanamaker, Philadelphia.

The board partially sustained claims filed by the Royal Metal Manufacturing Company, L. H. Mace & Co., New York, Wolf & Co., O. G. Hempstead & Son, and F. B. Vandegrift & Co., Philadelphia.

### PHILADELPHIA PRICES.

*Special to The New York Times.*

PHILADELPHIA, Oct. 2.—Cambria Steel and Lehigh Valley had a neck-and-neck race in this market for the active leadership, and the first-named won out by a small margin. The buying was on an exceptionally heavy scale, and by the most important houses in the Street, but notwithstanding these facts, prices advanced only fractionally, so heavy were profit-taking sales.

Lehigh Valley, however, made a new high record—75¼—while Cambria Steel reached its highest of the year. Talk of increased dividends was heard on both stocks. The buying of Reading was regarded as "good," as was also that in Philadelphia Company. Pennsylvania Steel preferred advanced ½, Welsbach 2½, the latter's 5 per cent. bonds 1½. American Cement, Consolidated Traction of New Jersey, Broad Top preferred, and Lake Superior Corporation were a trifle lower, while Fort Wayne and Wabash Traction preferred were down a point. Bonds were more active and firm.

Total sales, 78,320 shares; $122,600 bonds.

| Sales. | | High. | Low. | Last. |
|---|---|---|---|---|
| 200 | Amal. Copper | 85½ | 85½ | 85½ |
| 100 | American Chem. | 58 | 58 | 58 |
| 100 | American Woolen | 38¾ | 38¾ | 38¾ |
| 100 | Atchison | 90¼ | 90¼ | 90¼ |
| 100 | Brooklyn Rap. Tr. | 72¾ | 72¾ | 72¾ |
| 22,900 | Cambria Steel | 205½ | 203 | 205½ |
| 200 | Chesapeake & Ohio | 59 | 59 | 59 |
| 100 | Con. Traction, N. J. | 83 | 83 | 83 |
| 145 | Elec. Co. of America | 11¾ | 11¾ | 11¾ |
| 200 | Elec. Storage Battery | 85½ | 85½ | 85½ |
| 1,150 | Erie | 50¾ | 50¼ | 50¾ |
| 100 | F. W. & Wab. Tr. pf. | 50 | 50 | 50 |
| 250 | General Asphalt pf. | 45¾ | 45¾ | 45¾ |
| 10 | Hunt. & B. Top pf. | 51 | 51 | 51 |
| 10 | Ins. Co. of N. Am. | 28¼ | 28¼ | 28¼ |
| 850 | Keystone Telephone | 14¾ | 13¾ | 14 |
| 190 | Lake Superior Corp. | 17 | 17 | 17 |
| 22,439 | Lehigh Val. R. R. | 75¼ | 74½ | 75 |
| 17 | Lehigh Navigation | 104¾ | 104¼ | 104¼ |
| 17 | Lehigh Nav. tr. ctfs. | 107 | 107 | 107 |
| 2 | Little Schuylkill | 62¼ | 62¼ | 62¼ |
| 100 | Marsden | 3½ | 3½ | 3½ |
| 7 | North Penn. R. R. | 104¼ | 104¼ | 104¼ |
| 250 | North. Central R. R. | 110¾ | 110¾ | 110¾ |
| 495 | Penn. R. R. | 72 3-16 | 72 | 72 |
| 478 | Penn. Steel pf. | 104½ | 104 | 104½ |
| 23 | Phila. Traction | 100¾ | 100¾ | 100¾ |
| 490 | Phila Electric | 9¼ | 9 1-16 | 9¼ |
| 100 | Phila. Co. cash | 49 | 49 | 49 |
| 4,495 | Phila. Co., cash, ex div. | 48¾ | 48¼ | 48½ |
| 300 | Phila. Co., cash., pf. | 48¼ | 48¼ | 48¼ |
| 10 | Phila. Rap. Tr. | 28¼ | 28¼ | 28¼ |
| 11,827 | Reading | 62½ | 61¾ | 62¼ |
| 10 | Reading 1st pf. | 47¼ | 47¼ | 47¼ |
| 210 | Reading 2d pf. | 50¾ | 50¾ | 50¾ |
| 530 | Rock Island | 34½ | 34 | 34¾ |
| 100 | Susquehanna Steel | 1¾ | 1¾ | 1¾ |
| 600 | Tonopah Mining | 13½ | 13½ | 13½ |
| 486 | United Gas Imp. | 98¼ | 97¾ | 97¾ |
| 35 | Union Pass. Ry. | 240 | 240 | 240 |
| 7,528 | U. S. Steel | 38¾ | 38⅝ | 38½ |
| 420 | U. S. Steel pf. | 105¾ | 105¼ | 105¾ |
| 200 | Union Pacific | 134¾ | 134¾ | 134¾ |
| 625 | Welsbach | 26½ | 25 | 26½ |

### MINING STOCK QUOTATIONS.

*Special to The New York Times.*

SAN FRANCISCO, Oct. 2.—The official closing quotations for mining stocks to-day and Saturday were as follows:

| | Mon. | Sat. | | Mon. | Sat. |
|---|---|---|---|---|---|
| Alta | .03 | .03 | L. W. Con. | .02 | .02 |
| Alpha Con. | .10 | .10 | Mexican | 1.00 | 1.00 |
| Andes | .20 | .23 | Occid. Con. | .87 | .87 |
| Belcher | .22 | .21 | Ophir | 5.25 | 5.37 |
| Best & Bel. | 1.10 | 1.20 | Overman | .11 | .11 |
| Bullion | .36 | .36 | Potosi | .13 | .15 |
| Caledonia | .43 | .47 | Savage | .50 | .50 |
| Chal. Con. | .14 | .15 | Sag Belch. | .03 | .03 |
| Choll. | .12 | .13 | Sierra Nev. | .25 | .25 |
| Confidence | .75 | .75 | Syndicate | .11 | .11 |
| C. C. & Va. | 1.25 | 1.30 | St. Louis | .06 | .06 |
| Con. Imp. | .01 | .02 | Union Con. | .45 | .49 |
| Crown Pt. | .06 | .08 | Utah Con. | .03 | .04 |
| Gould & C. | .20 | .21 | Yel. Jacket | .11 | .12 |
| Hale & Nor. | 1.00 | 1.05 | Silver bars | 61⅞ | 61¾ |
| Julia | .07 | .07 | Drafts, sight | .03 | .03 |
| Justice | .03 | .03 | Telegraph | .05 | .05 |
| Ky. Con. | .02 | .02 | | | |

Mexican dollars were unchanged at 46¼@48.

*Special to The New York Times.*

COLORADO SPRINGS, Oct. 2.—Gardner & Co.'s report closing prices as follows:

| | Bid. | Asked. | | Bid. | Asked. |
|---|---|---|---|---|---|
| Acacia | 12¾ | 13 | Jackpot | 3½ | 4 |
| American | 2½ | 2¾ | J. Johnson | 13 | 14 |
| Anchor | 1¾ | 1½ | Keystone | 2 | 2¼ |
| Amethyst | 12 | 17 | Kingston | 4 | 4½ |
| Banner | 2½ | 2⅝ | Little Puck | 2⅝ | 2¾ |
| Bluebell | 4 | 4½ | Moon Anch. | 3¾ | 4 |
| C. K. & N. | 11 | 12 | Mollie Gib. | 4½ | 6 |
| C. C. Cons. | 7 | 7½ | Nevin | 5¼ | 5¾ |
| Dante | 3 | 4 | New Haven | 2½ | 2¾ |
| Dr. Jackpot | 6 | 9 | Old Gold | 3⅝ | 4 |
| Elkton | 53 | 55¾ | Pilgrim | 3¼ | 3½ |
| El Paso | 78 | 79 | Pharmacist | 5¾ | 6 |
| Findlay | 72 | 72½ | Portland | 220 | 230 |
| Gold Bond | 3¼ | 4 | Rattler | 1 | 1½ |
| Gold Coin | 10 | 20 | Sample | 4½ | 4¾ |
| Gold Dollar | 8¾ | 9 | Un. Gold | 14½ | 15¼ |
| Golden Cycle | 61 | 70 | Vindicator | 78 | 80 |
| Sovereign | 10¼ | 11 | Work | 8 | 9 |
| Isabella | 28 | 28¼ | Independence | 10 | 12 |

### THE UNITED SERVICE.

**The Army.**

*Special to The New York Times.*

WASHINGTON, Oct. 2.—Capt. E. L. King, Second Cavalry, relieved from duty with the Isthmian Canal Commission, will proceed to Fort Assiniboine for assignment to duty pending the arrival of the Second Cavalry at that station.

Capt. F. J. Morrow, Quartermaster, in addition to his duties as Quartermaster of the transport Sheridan, is assigned as assistant to the General Superintendent of the army transport service and to the officer in charge of the general depot of the Quartermaster's Department at San Francisco until completion of repairs to the Sheridan.

**The Navy.**

Commander W. C. Eaton, additional duty as Inspector of Ordnance at Spuyten Duyvil, New York.

Lieut. Commander J. P. Parker to the navy yard, Portsmouth, as ordnance and equipment officer.

**Movements of Naval Vessels.**

Arrived—Hopkins at League Island, Pennsylvania at Newport, Galveston at Norfolk, Maine, Missouri, Alabama, Illinois, and Iowa in North River, Denver at Guantanamo, Paul Jones at Portland, Oregon; Marcellus at Boston, Cleveland at Sanchez, Stewart at Norfolk, Olympia at Monte Cristi, Arethus and Uncas at Boston, Wisconsin at Kobe, and Sylph at Washington.

Sailed—Hannibal, from Provincetown for Philadelphia; Massachusetts, from Provincetown for New York; Colorado, from Hampton Roads for Provincetown.

The Hull has been placed out of commission at League Island.


**PERHAPS**

the article you lost has not been found. Perhaps it will lie in some out of the way place for several days.

Would it not be to your advantage to insert an advertisement in the LOST AND FOUND COLUMN of THE NEW YORK TIMES? One of its thousands of readers may find it. Two lines will cost 84 cents for seven days.

**THE NEW YORK TIMES**
"All the News That's Fit to Print."


## THE COMMERCIAL WORLD

WHEAT.—In face of news that was considered more bearish than otherwise the wheat market yesterday by sheer bull force was advanced ⅝@⅞c a bushel. Most of the supporting orders came from interests at Chicago, which have been identified with the bull side of the market for some time past. After the opening, which was a steady one, and slightly higher than Saturday, the market had a spell of weakness during which considerable long wheat came on the market, supplementing more or less pressure from the bear side. The market thus became oversold, and was sensitive to later activities by the bull contingent. Steady advances occurred during the afternoon, and the market closed at about highest figures of the day. Primary receipts were fully up to the recent average, amounting to 2,072,000 bushels, compared with 1,866,000 bushels a year ago. The visible supply on the other hand showing an increase of but 1,654,000 bushels, compared with an increase last year of 2,362,000 bushels, was a bullish factor at midday. World's shipments were reported by Broomhall to be 11,352,000 bushels, or 624,000 bushels more than the previous week. Liverpool cables closed ¼d net lower, but were stronger than at the opening. Paris was unchanged and Berlin ¾ mark lower. There was no export business reported. Weather conditions in the Northwest were favorable to the movement of wheat, and Northwestern receipts were liberal. Leading sellers at Chicago. Minneapolis reported a fair demand for cash wheat, and St. Louis also sold a lot of wheat to millers. A sharp decrease in the stock at Galveston led to conclusions that exports from that point would soon increase. At the close in New York No. 2 red was quoted at 87¾c, elevator and 89¼c, free on board, afloat; No. 1 Northern Duluth, 90¾c, and No. 1 Northern Manitoba, 91¼c, free on board, afloat.

CORN.—The corn market was inclined toward weakness, and only rallied when forced to do so as a matter of sympathy with the wheat upturn. Cables were puy ¼d net lower. Receipts were almost double those of last year, the weather was clearing through the West, and the visible supply increased 418,000 bushels. On the other hand the quantity on passage decreased 1,360,000 bushels, as compared with the previous week. The local market was more active than usual, and closed ⅛@⅜c net lower, with an export business of 20 loads reported. No. 2 corn closed 58¾c, elevator, and 59c, free on board, afloat; No. 2 white, 60c, and No. 2 yellow, 60c, free on board, afloat.

**FUTURES.**

NEW YORK PRICES.

| | High. | Low. | Close. | Saturday's Close. |
|---|---|---|---|---|
| Wheat— | | | | |
| December | 86 3-16 | 83¾ | 86 3-16 | 88½ |
| May | 89⅝ | 88¾ | 89⅝ | 89¾ |
| Corn— | | | | |
| December | 52 | 51⅝ | 51⅞ | 52⅜ |
| January | 49¾ | 49¾ | 49¾ | ... |
| May | 48⅝ | 48⅜ | 48⅝ | 49⅜ |

CHICAGO PRICES.

| | High. | Low. | Close. | Saturday's Close. |
|---|---|---|---|---|
| Wheat— | | | | |
| October | 84¼ | 83½ | ... | ... |
| December | 84⅝ | 83½ | 84⅝ | 83½ |
| May | 86 | 85¼ | 86 | 85¼ |
| Corn— | | | | |
| October | 50 | 49¾ | 49¼ | ... |
| December | 43¾ | 43 5-16 | 43½ | 43¾ |
| May | 43¼ | 42¾ | 42⅞ | 43¼ |
| Oats— | | | | |
| October | ... | ... | 27½ | ... |
| December | 27⅞ | 27¾ | 27⅞ | 28 |
| May | 29½ | 29⅜ | 29⅝ | 29¾ |
| Lard— | | | | |
| January | 6.82 | 6.80 | 6.82 | 6.77 |
| Ribs— | | | | |
| January | 6.52 | 6.47 | 6.47 | 6.47 |
| Pork— | | | | |
| January | 12.40 | 12.37 | 12.37 | 12.37 |

COTTON.—The cotton market was nervous and irregular with trading active. Sales were estimated at 600,000 bales. Prices were very weak during the early session, but recovered part of the loss after the ginners' report and closed steady at a net decline of 2@10 points.

The opening was steady at an advance of 3 points to a decline of 1 point, but the market almost immediately weakened under aggressive bear pressure and active liquidation inspired by the depressing influence of further October notices and expectations that a bearish ginners' report at midday would be followed by a bearish October European report at noon yesterday. Reports that open cotton was being injured by rains in the Central belt fell flat, and a report published by the National Ginners' Association to the effect that the amount of cotton ginned to Sept. 25 was 29 per cent. less than last season and that the crop was probably 34 per cent. less had no appreciable influence. October was very weak selling the forenoon and touched the lowest point that season has reached since the July bureau, selling at 10.16, or 18 points net lower. Later months at one time showed a loss of nearly as much, but rallied 5@6 points before midday on New Orleans bull support and covering. Following the census report, which showed that 9,788,586 bales had been ginned to Sept. 25, and which seemed disappointing to local bears, the market rallied to within a couple of points of last night's finals, and closed fairly steady, though sentiment during the late trading was very nervous in view of the bureau to-day and uncertainty as to the interpretation of the foreign trade and spinners' figures, for which there is no actual comparison with last year. Leading bulls construe the figures as favoring estimate of under 10,000,000 bales, while others contend that the showing is very bearish.

Contract prices ranged as follows:

| | High. | Low. | Close. | Sat. Close. |
|---|---|---|---|---|
| October | 10.83 | 10.16 | 10.25@10.27 | 10.35 |
| November | 10.41 | 10.32 | 10.38@10.40 | 10.46 |
| December | 10.58 | 10.41 | 10.53@10.54 | 10.62 |
| January | 10.65 | 10.47 | 10.59@10.60 | 10.63 |
| February | 10.64 | 10.64 | 10.66@10.68 | 10.70 |
| March | 10.78 | 10.60 | 10.74@10.75 | 10.78 |
| April | 10.78 | 10.73 | 10.78@10.80 | 10.81 |
| May | 10.86 | 10.08 | 10.83@10.84 | 10.87 |

LIVERPOOL, Oct. 2.—Spot cotton, fair business doing; sales, 10,000 bales; speculation and export, 500 bales; American, 5,000 bales. Receipts, 14,000 bales, all American. Middling upland, 5.64d. Futures opened steady, 1@2 points higher. Closed easy at a net decline of 8@10 points. October and October-November, 5.56; November-December, 5.54; December-January, 5.58; January-February, 5.61; February-March, 5.63; March-April, 5.65; April-May, 5.67; May-June, 5.68; June-July and July-August, 5.69. Manchester—Yarns dull; cloths quiet but steady.

COFFEE—The coffee market was somewhat irregular, but showed a steady undertone in the main. The opening was unchanged to 5 points higher, the gains being on late months. During the late forenoon, near months were depressed 5 points under scattering liquidation, but later the whole list was firmer, and the close was unchanged to 10 points higher. Sales were reported of about 34,250 bags. European markets showed little feature calculated to promote activity or create fresh sentiment locally. Hamburg was unchanged to ¼ pfennig higher at the close, and Havre was unchanged to ½c lower, having rallied somewhat from an opening decline. Private cables from Havre reported a better spot demand, but there seemed to be no buying movement of consequence in the local market for spot supplies. The feature of the Brazilian news was another sharp break in the rate of Brazilian exchange, which now stands at 15 15-16d. Receipts at this town were 74,000 bags, against 47,000 bags last year, but the interior Santos movement continued moderate with Jundiahy reporting 42,000 bags, against 38,000 bags last year, and Sao Paulo receipts for the day were 54,241 bags, against 64,100 last year. It is estimated that the world's visible supply of coffee for the month of September increased about 100,000 to 150,000 bags less than during the same time last season.

The market for spot coffee was steady with quotations on the basis of 8 11-16c for Rio No. 7.

Contract prices ranged as follows:

| | High. | Low. | Close. | Saturday's Close. |
|---|---|---|---|---|
| October | ... | ... | 6.95@7.00 | 6.90 |
| November | 7.00 | 7.00 | 7.00@7.05 | 7.00 |
| December | 7.15 | 7.10 | 7.10@7.15 | 7.10 |
| January | ... | ... | 7.20@7.25 | 7.15 |
| February | ... | ... | 7.30@7.35 | 7.25 |
| March | 7.40 | 7.30 | 7.35@7.40 | 7.30 |
| April | ... | ... | 7.40@7.45 | 7.35 |
| May | 7.45 | 7.40 | 7.45@7.50 | 7.40 |
| June | ... | ... | 7.50@7.60 | 7.45 |
| July | 7.65 | 7.50 | 7.60@7.65 | 7.50 |
| August | 7.55 | 7.55 | 7.60@7.70 | 7.55 |
| September | 7.70 | 7.65 | 7.65@7.70 | ... |

METALS.—The London tin market was strong and higher, with spot closing at £147 15s and futures at £146 10s 6d. Locally the market was reported steady, with spot quoted at 32@32.50c. COPPER—Copper also was higher abroad, closing at £71 12s 6d for spot and £70 12s 6d for futures. Locally the market is firm. Lake and electrolytic are quoted at 16.25@16.50c; casting at 16@16.25c. LEAD—Lead was firm at 4.85@4.90c in the local market. In London it was a shade higher, at £14 2s 6d. SPELTER—Spelter was unchanged at £27 10s in the London market. Locally the market was firm, with spot closing at 5.85@6.00c. IRON—Iron was higher abroad, closing at 50s 9d for standard foundry and at 51s 9d for Middlesborough. Locally the market was firm, with Southern grades a shade higher. No. 1 foundry, Northern, is quoted at $17.50@$17.75; No. 2 foundry, Northern, at $17@$17.25; No. 1 foundry, Southern, at $16.75@$17; No. 2 foundry, Southern, at $16.25@$16.75; No. 2 foundry, Southern, at $16.25.

The market for regular pig iron certificates was steady and practically unchanged from Saturday. In foundry there was a sale of 200 tons October at $16. Regulars are quoted as follows: Cash and October, $15.75@$16.25; November, $15.75@$16.30; December and January, $15.75 bid; February, $15.85 bid, and March, $15.90 bid.

CASH QUOTATIONS.—Iron, Northern, No. 1 foundry, $17.67½; iron, Southern, No. 2 soft, $16.25; steel rails, $28; pig iron warrants nominal; lake copper, ingots, 16.37½c; tin, 32.25c; Exchange lead, 4.85; spelter, 5.95; wheat, No. 2 red, 89¼c; corn, No. 2 mixed, 59c; mixed oats, 26 to 32 lb, 32@33c; flour, Minneapolis patents, $5; cotton, middling, 10.65c; coffee, No. 7 Rio, 8 11-16c; sugar, granulated, 4.80c; molasses, O. K. prime, 35c; beef, family, 11.75c; beef hams, 21.75c; tallow, prime, 4¼c; pork, mess, 16.25c; hogs, dressed, 160 lb, 8¼c; lard, prime, 7.70c.

### The Army.

*Special to The New York Times.*

WASHINGTON, Oct. 2.—Capt. E. L. King, Second Cavalry, relieved from duty with the Isthmian Canal Commission, will proceed to Fort Assiniboine for assignment to duty pending the arrival of the Second Cavalry at that station.

Capt. F. J. Morrow, Quartermaster, in addition to his duties as Quartermaster of the transport Sheridan, is assigned as assistant to the General Superintendent of the army transport service and to the officer in charge of the general depot of the Quartermaster's Department at San Francisco until completion of repairs to the Sheridan.

### The Navy.

Commander W. C. Eaton, additional duty as Inspector of Ordnance at Spuyten Duyvil, New York.

Lieut. Commander J. P. Parker to the navy yard, Portsmouth, as ordnance and equipment officer.

### Movements of Naval Vessels.

Arrived—Hopkins at League Island, Pennsylvania at Newport, Galveston at Norfolk, Maine, Missouri, Alabama, Illinois, and Iowa in North River, Denver at Guantanamo, Paul Jones at Portland, Oregon; Marcellus at Boston, Cleveland at Sanchez, Stewart at Norfolk, Olympia at Monte Cristi, Arethus and Uncas at Boston, Wisconsin at Kobe, and Sylph at Washington.

Sailed—Hannibal, from Provincetown for Philadelphia; Massachusetts, from Provincetown for New York; Colorado, from Hampton Roads for Provincetown.

The Hull has been placed out of commission at League Island.

## BUSINESS TROUBLES.

ALBERT BOVAL.—Albert Boval of 314 East Fifty-second Street has filed a petition in bankruptcy, with liabilities of $1,004 and no assets.

HARRY KRULIK.—Judge Holt of the United States District Court has appointed J. N. Sleyerwright receiver in bankruptcy for the assets of Harry Krulik, dealer in produce at Wallabout Market, Brooklyn.

SAMBOWITZ, KAPLAN & CO.—Deputy Sheriff Snedden has received a writ of replevin against Samlowitz, Kaplan & Co., cloak manufacturers at 50 Walker Street, for $900 in favor of the Manhattan Woolen Company. He has removed what goods he could find belonging to the company. The firm began business on Jan. 1 last.

HARRY TANNENBAUM.—Deputy Sheriff Rinn has received an execution against Harry Tannenbaum, wholesale dealer in millinery at 56 Great Jones Street, for $480, in favor of Aaron Galef. The Sheriff locked up the place and put down the sale for Friday next.

WALTER VON ERLENBELL.—Walter Von Erlenbell, living at 161 West Thirty-third Street, formerly a liquor dealer, has filed a petition in bankruptcy, with liabilities of $10,867, contracted from 1897 to 1904, and no assets. The largest creditor is the S. Liebmann's Sons Brewing Company, $7,000.

THOMAS CALLAN.—Thomas Callan of Yonkers has filed a petition in bankruptcy, with liabilities of $7,845 and assets of $2,500, in ten notes made by Martin Connor. The debts were contracted in this city between 1902 and 1905, when he kept a saloon in Amsterdam Avenue.

CONSUMERS' PICKLING COMPANY.—A list of creditors, as far as known, of the Consumers' Pickling Company of 105 Hudson Street and Cortland, N. Y., was filed yesterday by Robert S. Senter, a creditor, showing thirty-five creditors whose claims aggregate $7,412. The assets consist of accounts $138 and some cash in the hands of the receiver and a small balance in two banks.

J. A. JERGER.—Joseph A. Jerger, a real estate operator of 8 East Thirty-fourth Street, filed a petition in bankruptcy yesterday with liabilities of $20,193 and no assets. The debts were contracted from 1894 to 1904, and are principally for borrowed money, rent, merchandise, and deficiency judgment. Among the creditors are John D. Higgins, $5,860; Elmira Mechanics' Association, $2,543, and J. F. & J. A. Farley, $1,775 for rent.

CLUCAS & BODDINGTON COMPANY.—Schedules in the assignment of the Clucas & Boddington Company, wholesale dealers in shrubs, bulbs, &c., at 131 West Twenty-third Street, with a nursery at Palisades, Rockland County, show liabilities of $24,048, nominal assets of $16,133, and actual assets of $4,542. The nursery property is valued at $11,500 and the growing plants at $6,000. There are mortgages and liens on the property for $7,950, leaving an equity of $9,550, which is included in the nominal assets, but not in the actual assets. Among the creditors are the New York County National Bank, $2,450; Henry & Lee, $2,376; Koster & Co., Boskeap, Holland, $1,500; A. Bernard Fils, Toulon, France, $1,180; Union Horticale, France, $1,200, and the H. H. Newburg Company, Magnolia, Ga., $1,177.

HUNGERFORD ELECTRIC AND MANUFACTURING COMPANY.—A petition in bankruptcy has been filed against the Hungerford Electric and Manufacturing Company of 156 Fifth Avenue, which has a factory at Belleville, N. J., by the following creditors: Daniel Soden, Newark, $450; John R. Williams Company, Newark, $600, and John Robertson & Co., Brooklyn, $300. It is alleged that the company is insolvent and on Sept. 30 permitted J. R. Williar, a creditor, to obtain a preference by a judgment obtained in Newark, under which a Marshal has advertised the property for sale on Oct. 5. The company was incorporated under West Virginia laws with a capital stock of $1,500,000, of which it was said $100,000 was cash paid in. An old mill at Belleville was equipped to make insulated wire, which was the main product of the company.

MYERS BROTHERS.—Schedules in bankruptcy of Myers Brothers, wholesale dealers in hosiery and underwear at 85 Leonard Street, show liabilities of $65,209, of which $22,000 are secured, and nominal assets of $164,351, consisting of cash $75, stock $5,000, fixtures $300, accounts $15,476, of which $15,250 are due by Jacob Myers of Salt Lake City, Utah; notes $6,000, of which $2,000

TITUTIONS
New York City.
ACKARD
Means THOROUGH
ything pertaining to Business
on—Bookkeeping, Banking, Busi-
actice, Rapid Calculations, Com-
Law, Penmanship, Shorthand,
ting, etc. Individual Instruction.
PACKARD NIGHT SCHOOL IS
IGHT SCHOOL FOR THOSE
VOULD EARN WHILE THEY
ol with a record of 47 years of
work has NO USE for "solicitors."
open every business day; also
Wednesday, and Friday evenings.
ARD COMMERCIAL SCHOOL
h Ave. and 23d St., New York.
LUMBIA
RAMMAR
SCHOOL
FOUNDED 1764.
& 36 East 51st Street.
ACIOUS building, constructed ex-
ressly for school purposes. Perfect
details of light, heat, and ventila-
on.
ROUGH Training—Class and Indi-
idual—for all Colleges, Scientific
hools and business. Primary classes.
completely equipped Laboratories and
sium. Athletic grounds. Manual
RE-OPENED WED., SEPT. 20.
MPBELL, A. M., } Headmasters.
LSON, A. M. }
TLER SCHOOL
D. 29 EAST 59TH STREET.
lassified in each study by their ad-
t in that subject, not by rigid grades.
CLASSES FOR YOUNGER PUPILS.
TRAINING, ATHLETIC FIELD,
UM FOR ALL.
houses remodeled and redecorated.
PUPILS ENTERED HARVARD,
OLUMBIA, AND PRINCETON IN
pens Wednesday, September 27.
Section Reopens Wednesday, Oct. 4.
ough training for your boy.
duates fitted for college since '81.
ING SCHOOL,
West 84th Street.
IS DWIGHT RAY, Head Master.
RY DEPARTMENT, JUNIOR, AND
REPARATORY GRADES.
MARY CLASSES FOR BEGINNERS.
he study for boys under fifteen as all
ld is featured in school.
SCHOOL NOW IN SESSION.
um. Laboratory. Playground.
PERSONS INSTRUCTED.
you a child, relative, or friend af-
with facial or total blindness? Do
to help them become self-reliant?
W LESSONS ANY BLIND PERSON
aught to read and write by sense of
an also be taught to manipulate a
and play piano from notes; in-
privately or in class. For particu-
ress Miss C. Gladys Weiss, 74 West
New York City. Telephone, 3364 Co-
side.
New York School of
utomobile Engineers.
INCORPORATED.
146 West 56th Street.
gh-Grade School of Instruc-
ion for Chauffeurs and
Automobile Owners.
and Evening Classes. Now Enroll-
tudents. Write, call, or 'phone for
culars. Telephone 4314 Columbus.
AKE 576 FIFTH AVE.,
NEW YORK.
Reopened October 2.
5 YEARS
Special Methods
All college entrance examinations. Individual
truction. Number limited. Younger boys
ly taught. H. W. Giese, Principal,
days and Saturdays, September.
DED 1879. STERN'S SCHOOL OF
ANGUAGES,
OR LADIES AND GENTLEMEN,
38 East 60th Street.
Brooklyn School, 177 Montague St.
al rates for French evening classes
days and Saturdays, beginning Oct. 7.
ie Hall Gymnasium, 57th St. & 7th Av.
and Best Equipped Private Gymnasium
York. CLASSES FOR GIRLS AND
Educational Gymnastic Classes.
edical and Hygienic Gymnastics. Class
ividual. Handball, Basketball. HENRY
R, Director.
. COOPER HARTMAN'S
VERSIDE SCHOOL FOR GIRLS,
Riverside Drive, Reopens Oct. 5th.
SYMS SCHOOL,
22 WEST 45TH STREET.
bert H. Syms. Wm. C. Simmons.
Headmaster's hours, 9-12 o'clock.
Bronx.
demy Mount St. Ursula.
FORD PARK, NEW YORK CITY.
ding and Day School for Young Ladies
ittle Girls Directed by the Ursulines.
ation carried on at the Harlem Plat
near St. John's College and opposite
X PARK. The course of studies is thor-
embracing all branches requisite for
ed and refined education. The Academy
ed on Monday, Sept. 11. For circulars
s Mother Superior.
New York State.
ON RIVER MILITARY ACADEMY,
ck-on-Hudson.—Artillery, Cavalry, Infan-
mplete from school to stable.
New Jersey.
EVENS SCHOOL.
ACADEMIC DEPARTMENT of the
EVENS INSTITUTE OF TECHNOLOGY
St., bet. 5th and 6th Sts., Hoboken, N. J.,
REOPENS SEPT. 18TH, 1905.
training for admission to the 14th and
September. Complete courses
ratory to all University and Colleges. Schools
ience, Law, and Medicine. The rate of
n for all classes is $100 per year, or $50
term. These terms include all the studies,
catalogues apply to the Principal of
s School
CARTER SCHOOL FOR GIRLS,
East Millstone, N. J. Home school.
All departments. Reopens Sept. 14.
Maryland.
OTRE DAME OF MARYLAND
EGE FOR WOMEN AND PREPARA-
SCHOOL FOR GIRLS. Chartered 1904.
lete equipment. Beautiful suburban sur-
ings. Physical training. Individual super-
Charles St. Ave., Baltimore, Md.
North Carolina.
New Bern Collegiate Industrial Institute.
ary, Normal, Intermediate, Academic,
al, and All Industrial Work done. Pupils
solicited. Rev. Luther R. Weeks, Presi-
176 George Street, New Bern, N. C.
MUSICAL.
DORER STUDIO
of
MUSICAL ART
LUDWIG DORER
6 Green Ave, 236
Brooklyn, N. Y.
Individuality,
Truth,
Self-Expression.
BREINING, PUPIL OF TRABADELO,
RIGLIA, AND BARILI, TEACHER OF
TI, SCIENTIFIC METHODS; VOICE
TED FREE. STUDIO, 129 WEST 42D.
DANCING SCHOOLS.
T. GEORGE DODWORTH,
12 East 49th St.
Classes and lessons commencing
Saturday, October 21st.
Cartier's Victoria Hall, 641 Lexington.—
ults' classes, private lessons; beginners
ses forming. Branch Madison Hall, 1,644
ison Av. Juveniles only.
PURCHASE AND EXCHANGE.
Antique Furniture Exchange, 152, 154 West
th St., near 7th Av.—The ideal shop for
rs of antiques and seekers for bargains in
pieces of every description. The largest
ction and lowest prices. The most popular
e. 152 and 154.
't sell household effects, antiques, pianos
fore you see me. Clark, 161 East 125th.

# COURT CALENDARS.

## FEDERAL COURTS.

### Calendar for Tuesday, Oct. 3.

UNITED STATES DISTRICT COURT—Adams, J.—Opens in Room 66, Post Office Building, at 10:30 A. M. Admiralty. Calendar called at 10:30 A. M.

## STATE COURTS.

### Appellate Court.

ROCHESTER, N. Y., Oct. 2.—Appellate Court calendar for Tuesday: Nos. 94, 142, 65, 66, 82, 101, 116, 117.

### Calendars for Tuesday, Oct. 3.

SUPREME COURT—Appellate Division—O'Brien, P. J.; Patterson, Ingraham, McLaughlin, and Laughlin, JJ.—Opens at 1 P. M. Enumerated motions.

SUPREME COURT—Appellate Term—For the hearing of appeals from the City Court and Municipal Court—Scott, Bischoff, and Fitzgerald, JJ.—Opens at 10:30 A. M. Calendar called at 10:30 A. M.

SUPREME COURT—Special Term—Part I.—Lyon, J.—Opens at 10:30 A. M. Litigated motions.

SUPREME COURT—Special Term—Part II.—Blanchard, J.—Opens at 10:30 A. M. Cases to be sent from day calendar for trial. Case on.

SUPREME COURT—Special Term—Part V.—Gildersleeve, J.—Opens at 10:30 A. M. Cases to be sent from day calendar for trial. Case on.

SUPREME COURT—Special Term—Part VI.—Adjourned to Oct. 9.

SUPREME COURT—Special Term—Parts VII. and VIII.—Adjourned for the term.

SUPREME COURT—Trial Term—Part I.—Davy, J.—Opens at 10:30 A. M. Assistant District Attorneys Ely and Lord for the People.

SUPREME COURT—Trial Term—Part II.—Giegerich, J.—Opens at 10:15 A. M. Cases to be sent from day calendar for trial. Case on.

SUPREME COURT—Trial Term—Part III.—Adjourned to Oct. 5.

SUPREME COURT—Trial Term—Parts IX. and X.—Adjourned to Oct. 4.

SUPREME COURT—Trial Term—Day Calendar—No. 3.—To be called in Trial Term, Part X., at 10:13 A. M. The attention of the bar is called to Rules VI., VII., and VIII. of the Trial Term of the Supreme Court in the First Judicial District in reference to adjournments, which in part provide: "Causes on the day calendar from Calendar No. 1 shall be sent to Parts X., XII., and XIII. for trial. Not more than two causes shall be held ready on the day calendar for one counsel in addition to the cause in which he is engaged, and in all causes the counsel who is to try the same must be designated, if required by the court, on the call of the day calendar."

SUPREME COURT—Special Term—Part II.—Leventritt, J.—Opens at 10:30 A. M. Ex parte business.

SUPREME COURT—Special Term—Part III.—Davis, J.—Opens at 10:15 A. M. Case on. Motions adjourned.

SUPREME COURT—Special Term—Part IV.—Dugro, J.—Opens at 10:30 A. M. Cases to be sent from day calendar for trial. Case on.

SUPREME COURT—Special Term—Part V.—MacLean, J.—Opens at 10:30 A. M. Cases to be sent from day calendar for trial. Case on.

SUPREME COURT—Trial Term—Part VI.—Dowling, J.—Opens at 10:30 A. M. Cases to be sent from day calendar for trial. Case on.

SUPREME COURT—Trial Term—Day Calendar—No. 2.—To be called in Trial Term, Part VII., at 10:15 A. M. The attention of the bar is called to Rules VI., VII., and VIII. of the Trial Term of the Supreme Court in the First Judicial District in reference to adjournments, which in part provide: Causes on the day calendar from Calendar No. 1 shall be sent to Parts VII., IX., V., and VI. for trial. Not more than two causes shall be held ready on the day calendar for one counsel in addition to the cause in which he is engaged, and in all causes the counsel who is to try the same must be designated, if required by the court, on the call of the day calendar."

SUPREME COURT—Trial Term—Part VII.—Adjourned to Oct. 9.

SUPREME COURT—Trial Term—Part VIII.—Adjourned to Oct. 5.

SUPREME COURT—Trial Term—Part IX.—Adjourned to Oct. 4.

SUPREME COURT—Trial Term—Part X.—Adjourned to Oct. 3.

SUPREME COURT—Trial Term—Part XI.—Adjourned to Oct. 4.

SUPREME COURT—Trial Term—Part XII.—Amend, J.—Opens at 10:30 A. M. Cases to be sent from day calendar for trial. Case on.

SUPREME COURT—Trial Term—Part XIII.—H. T. Kellogg, J.—Opens at 10:30 A. M. Cases to be sent from day calendar for trial. Case on.

SURROGATE'S COURT—Chambers—Fitzgerald, S.—Held on second floor in County Court House. Motion calendar called at 10:30 A. M.

1—John F. Bobier
2—Patrick Pender
3—Alice M. Bradford
4—Arthur J. Dionian
5—Florence L. Dowling
6—Ellen A. Wilkinson
7—Nora Murphy
8—Walter Bryan
9—Godfrey Haas
10—Henry W. Raymond
11—John Foster
12—George Huber
13—Adeline Queripel
14—Oscar Hoffstadt
15—Mary Mack
16—Pietro Rosa
17—Albert A. Davis
18—Josiah Mead
19—Bridget Stelmer
20—A. F. Greene
21—Regina C. Walgerding
22—Frederick Murjahn
23—Thomas McGowan
24—William A. Wynn
25—Henry Best
26—M. McD. Brown
27—Marie L. C. Peters
28—J. B. W. Roeber
29—John K. Oats
30—Anne Seguin
31—Emil Hobart
32—Margaret McDermott
33—Henry B. Thompson
34—Susan E. Barney
35—Angelina Henry
36—Oakley S. Barker
37—Kate Ingersoll
38—William Barry
39—Philip Hertzig
40—Auguste Eidner
41—Fannie Irwin
42—Valentine Kolb
43—Lizzie De H. Wolff
44—Raphael Parma
45—Mary A. Lafferty
46—Wm. W. Beadleston
47—Camilla T. Martin
48—Hermann Kilnaner
49—John S. Kenyon.
50—Jane D. Marks
51—Florence Monahan
52—Cordelia L. Le Gay
53—John Reisert
54—Hermann Stursberg
55—Felix Kucielski
56—Joseph H. Myers
57—Maria H. Hotchkiss
58—Abby G. Solomons
59—Isaac Singer
60—Same
Wills for probate at 10:30 A. M.
Joseph A. Creighton, Elizabeth Rankin, Kate Siggins, Edward Berry, Cornelius Van Benschoten, James Sheeran, John F. Hobart, Elizabeth Gibbs
At 2:30 P. M.
Maria Kremer, Nicholas Schwarz, Hugh J. Gilmartin

SURROGATES' COURT—Trial Term—Thomas, S.—Opens at 10:30 A. M. Held in Surrogates' Court, Trial Term, second floor, in County Court House. No day calendar.

CITY COURT—Special Term—Hascall, J.—Held in Brownstone Building, (Chambers Street.)—Opens at 10 A. M. Motions must be made returnable at 10:30 A. M. Default motions will be taken at 11 A. M. No contested motions will be heard unless placed on the calendar before 10 A. M.

CITY COURT—Trial Term—Part I.—Green, J.—Held in Brownstone Building, (Chambers Street.)—Opens at 10 A. M. Calendar clear.

CITY COURT—Trial Term—Part II.—Conlan, J.—Held in Brownstone Building, (Chambers Street.)—Opens at 10 A. M. Calendar clear. Short call—same

CITY COURT—Trial Term—Part III.—Seabury, J.—Held in Brownstone Building, (Chambers Street.)—Opens at 10 A. M. Calendar clear. Short call—same

CITY COURT—Trial Term—Part IV.—Conlan, J.—Held in Brownstone Building, (Chambers Street.)—Opens at 10 A. M. Calendar clear. Short call—same

CITY COURT—Trial Term—Part V.—Delahanty, J.—Held in Brownstone Building, (Chambers Street.)—Opens at 10 A. M. Calendar clear.

CITY COURT—Trial Term—Part I.—Green, J.—Held in Brownstone Building, (Chambers Street.)—Opens at 10 A. M. Calendar clear.

CITY COURT—Trial Term—Part II.—Conlan, J.—Held in Brownstone Building, (Chambers Street.)—Opens at 10 A. M. Calendar clear.

CITY COURT—Special Term—Bischoff, J.—Opens at 10:30 A. M. Motions must be made returnable at 10:30 A. M. Default motions will be taken at 11 A. M. Contested motions will be heard unless placed on the calendar before 10 A. M.

CITY COURT—Trial Term—Part I.—Bischoff, J.—Opens at 10:30 A. M. Assistant District Attorneys Garvan and Hart for the People.

1—John Walsh
2—William Ryan
3—Charles Thompson
4—John Fox
5—Otto Weideman
6—Joseph Bernstein
7—Johanna Fabian
8—Harry White
9—Cornelius M Staff'd
10—Andrew Conlin
11—Henry Scully
12—Jacob Leichter
13—Howard Smith
14—Clarence Caesar
15—Rene Glarner
16—Rosa Zucker
17—David Fredericks, alias John Jacobs
18—Frank Hoey
19—George E Johnson
20—William Hoey
21—George Johnson
22—Henry Miller
23—Max Wogan
24—Wilbur Elliott
James Rafferty
James Hallanin
To fix a day for trial
1—Marcus Leonard

CITY COURT—Special Term—Fitzgerald, J.—Opens at 10:30 A. M. Assistant District Attorneys Ely and Lord for the People.

1—Edward Conway
2—Charles Whelan
Emma Whelan
Evelyn McCarthy
3—Annie Byrd
4—Mary Mayer Van
5—Annie McInigre
6—Stephen G Burke
7—Fred'k J Davison
8—Salvatore Giacoolo
9—Hyman Bernstein
10—Giovanni Damatto
11—Hyman Moscovits
12—Tony Russo
13—Harry Green
14—Benjamin Lustig

### Receivers Appointed—New York.

SUPREME COURT—Fitzgerald, J.—In re Pontiac Building Company—James J. Phelan.

SUPREME COURT—Giegerich, J.—Robert R. Livingston vs. Ralph Monell—John J. Wreds.

SUPREME COURT—Stover, J.—Israel Fortgang vs. Benjamin Olincy—John J. Breen.

CITY COURT—Hascall, J.—Mary Jamieson vs. Eliza J. Mitchell—Abner S. Werblin.

CITY COURT—Green, J.—Adam Bellos vs. George Pachalos et al.—Samuel M. Fisher.

### Referees Appointed—New York.

SUPREME COURT—Fitzgerald, J.—Perlmutter vs. Perlmutter—Paul L. Kiernan.

SUPREME COURT—Giegerich, J.—In re Manning—Oscar P. Willmann. Beardsworth vs. Whitehead—Max Silverstein.

SUPREME COURT—Stover, J.—Stone vs. Weber—Henry Smith. Cullinan vs. Murphy; Cullinan vs. Curtin—Frank Hendrick.

SUPREME COURT—Dowling, J.—Kouther vs. Flitsch—Denis A. Spellisey.

## Brooklyn Calendars.

SUPREME COURT—Appellate Division—Second Department—Hirschberg, P. J.; Woodward, Hooker, Rich, and Miller, JJ.—Enumerated day calendar.

SUPREME COURT—Trial Term—Part I.—Kelly, J.; Part II., Burr, J.; Part III., Gaynor, J.; Part IV., Dickey, J.; Part V., Sewell, J. Motion calendar, Part I., at 10 A. M.

COUNTY COURT—Part I.—Criminal Calendar—Crane, J.—Opens at 10 A. M.

COUNTY COURT—Part II.—Civil Calendar—Aspinall, J.—Opens at 10 A. M.

SURROGATE'S COURT—Trial Term—Cornell, S.—Opens at 10 A. M. Calendar clear.

CITY COURT—Trial Term—Part I.—Walsh, J.—Held in Brownstone Building, (Chambers Street.)—Opens at 10 A. M. Calendar clear.

CITY COURT—Trial Term—Part II.—Aspinall, J.—Held in Brownstone Building, (Chambers Street.)—Opens at 10 A. M. Calendar clear.

CITY COURT—Special Term—Kelly, J.—Held in Brownstone Building, (Chambers Street.)—Opens at 10 A. M. Motions must be made returnable at 10:30 A. M. Default motions will be taken at 11 A. M. Contested motions will be heard unless placed on the calendar before 10 A. M.

CITY COURT—Trial Term—Part I.—Walsh, J.—Held in Brownstone Building, (Chambers Street.)—Opens at 10 A. M. Calendar clear.

CITY COURT—Trial Term—Part II.—Aspinall, J.—Held in Brownstone Building, (Chambers Street.)—Opens at 10 A. M. Calendar clear.

The following causes, if marked ready, will be passed for the day.

2—Murphy-B, Q Co & Sub R R
27—Debel-N Y & Q Co R R
30—Foretegette-New Amst Gas Co
31—Kemp-B H R R
35—Martin-1st St Ry
38—Shanahan-N Y & Q Co Ry

The following causes, if marked ready, will be passed for the day.

6—Leshinsky-Fund, &c Co
11—Hunter-Met Exp Co
13—Walsh-C W Co
15—Gaffney-Int Ry
16—Ahlers-Levine
17—Hinds-Int St Ry
18—McKinley-N Y C & H R R Co
19—Donovan-Weld
5—Galloway-Balt & O R R
11—Howe Mfg Co-Druckleib
17—Hughes-Smith
27—Gade-Segelke
28—Nunnally-Herald Co

### Queens County.

Calendar for Tuesday, Oct. 3.

SUPREME COURT—Trial Term—Held (temporarily) at the Town Hall, in the former Village of Flushing, Queens County, N. Y.—Smith, J.—Opens and calendar called at 10 A. M.

26—Murphy-B, Q Co & Sub R R
27—Debel-N Y & Q Co R R
30—Foretegette-New Amst Gas Co
31—Kemp-B H R R
35—Martin-1st St Ry
38—Shanahan-N Y & Q Co Ry

The following causes, if marked ready, will be passed for the day. No causes will be set down for a day upon the call.

12½—Bennett-L I Elec Ry
14—Kuehne-B H R R
48—Astoria Silk Works-Morningdale Coal Co
49—People ex rel Dotterweich—Pecare
Home Co No 2
50—Hachner and ano-Merklein
61½—Erhardt Stymus Co

Highest number reached on regular call, 60.

COUNTY COURT—Trial Term—Held (temporarily) at the Police Headquarters Building, 4th St., near Vernon Av., Long Island City.—Humphrey, J. Opens and calendar called at 10 A. M.

114—Seaman-Zinke et al
115—Domorat-A L Barber Asphalt Co
119—Schegel, an infant-N Y & Q Co Ry
120—Heelein-same
130—Bender-same
131—Lob-same
132—Same-same

The following causes, if answered ready, will be passed for the day.

133—Nelson, an infant, et al-same
134—O'Brien-same
135—Strang-same
136—Roth-L I R R
137—Whelan-B H R R
138—Housman-same
139—Same-same
140—Driscoll-L I R R

If answered ready, will be passed for the day. No causes will be set down for a day upon the call.

141—Coughlin-N Y & Q Co Ry
142—Bogan-B H R R
143—Betsch, an infant-Wrisel
144—Nyez-Pearson & Son
145—Miller-B H R R
146—Trochelman-N Y & Q Co Ry
147—Ey-same
148—Marshall-McBurney
149—Same-same
150—Klohr, an infant-N Y & Q Co Ry
151—Katz-B, Q Co & Sub Ry
152—Miller-N Y & Q Co Ry
153—Same-same
154—Cripsi-N Y & L I Traction Co

### Westchester County.

SUPREME COURT—Trial Term—Keogh, J.—Opens and calendar called at 9:45 A. M.

Day calendar for Oct. 3, 1905.

608—Nason-Int St Ry
637—Same-same
619—Urbus-West El Ry —Venutta-N Y, W & Conn Ry Co
102—Woodhill-Int St Ry
587—Wittke-same
539—Havey-Cole
550—Mulloy-same
556—Mead-Un Ry Co

The following causes, if answered ready, will be passed for the day:

524—Kitson Hyd C Htg & Incand Lgt Co-Reiners
627—Hinds-Int St Ry
628—McKinley-N Y C & H R R Co
638—Carr-Int St Ry Co

537—Same-same
310—Lynagh-West Elec Ry Co
903—O'Neill-Int St Ry
615—Nyche-Yonkers RR
617—Petti-West Lighting Co
620—Seals-Evans
621—Reichman-City of Yonkers
641—Reynolds-Yonkers R R Co
51—Subitzky-Egan
590—Molloy-City of N Rochelle
255—Gundersheim-Schmidtman

### Richmond County.

SUPREME COURT—Day calendar.

34—Brown-Kastriner
51—Van Arsdale-Gibbs
61—Hannay-Dabney Oil Co
71—Stmonson-Mendham
80—N Y Market Gard Assn-Adams D G Co
82—Conly-Brown

### DETECTIVE AGENCIES.

BENNING AND JULIAN
DETECTIVE AGENCY,
138 Liberty St.
11 years Chief Detectives, Law Dept. Metropolitan Street Ry. Co.
CASES PREPARED FOR TRIAL, WITNESSES LOCATED, INVESTIGATIONS, ETC.
Telephone 2546-2547 Cortlandt, N. Y.

AUTUMN RESORTS.
NEW YORK.
Broadway.
HOTEL GRAMATAN
LAWRENCE PARK, BRONXVILLE, N. Y.
Now open for the reception of guests. Will remain open all the year. Capacity 400. Most palatial hotel near New York. 30 minutes out; 15 miles from Grand Central Station. Golf, tennis, riding, driving.
REFINED. QUIET. EXCLUSIVE.
Fine orchestra. Long Distance Telephone in every room. Booklet. J. J. LANNIN CO., Props. Also Props. GARDEN CITY HOTEL, L. I.
Hudson River Counties.
THE CHESTNUTS.
RIVERDALE-ON-HUDSON.
A few vacancies for the Fall months.
NEW JERSEY.
Atlantic City.
CHALFONTE
On the Beach. Fireproof.
Always Open.
THE LEEDS COMPANY.
SEASIDE HOUSE.
Best location on the ocean front. Complete. Modern.
F. P. COOK & SON.
HOTEL TRAYMORE,
Overlooking the ocean. Open all year.
TRAYMORE HOTEL CO.,
Chas. O. Marquette, Manager. D. S. White, President.
HOTEL RUDOLF. Open all year. Ocean front. Central. Hot and cold sea and fresh water baths. Special Fall and Winter rates. A. P., $15.00 week up; E. P., $1.60 day up.
Plainfield.
Plainfield Sanitarium, Plainfield, N. J. Located Watchung Mountains. Chronic and nervous cases. No insane. Open all the year. Booklet. Telephone 84.
VIRGINIA.
THE VIRGINIA HOT SPRINGS CO.
Have opened an office at
NO. 243 FIFTH AVE.
FOR THE
HOMESTEAD HOTEL
and the sale of
HEALING SPRINGS WATER.
Telephone—1124 Madison Square.

### BANKRUPTCY AUCTION SALES.

DISTRICT COURT OF THE UNITED STATES for the Southern District of New York.—In the matter of NATHAN HIRSH and NATHAN SMITH, individually and as copartners doing business under the firm name and style of ROYAL SUSPENDER CO. and HIRSH & SMITH, bankrupts.

Notice is hereby given that the personal property belonging to the estate of the above-named bankrupts and consisting of a stock of manufactured suspenders, leather, metal and nickel-plated and brass trimmings, suspender ends, and other articles used in the manufacture of suspenders; machinery, desks, and fixtures will be sold at public auction by Charles Shongood, United States Auctioneer, at No. 545 Broadway, in the Borough of Manhattan, City of New York, on the 11th day of October, 1905, at 10:30 A. M.

The said property will be open for inspection at the aforesaid address on the 10th and 11th days of October, 1905, between the hours of 9 A. M. and 5 P. M.

And notice is hereby further given that the personal property belonging to the estate of the above-named bankrupts and consisting of a stock of manufactured skirts, piece goods, consisting of cheviots, cashmeres, panamas and serges, linings, and cotton, machines, desks, and fixtures will be sold at public auction by Charles Shongood, United States Auctioneer, at No. 84 University Place, in the Borough of Manhattan, City of New York, on the 12th day of October, 1905, at 10:30 A. M.

The said property will be open for inspection at the aforesaid address on October 10th and 11th, 1905, between the hours of 9 A. M. and 5 P. M.

Dated New York, September 30th, 1905.

WILLIAM FORD UPSON, Receiver.

MYERS & GOLDSMITH, Attorneys for Receiver, 309 Broadway, Manhattan, City of New York.

IN THE DISTRICT COURT OF THE UNITED States for the Southern District of New York.—In the matter of WILLIAM HOPE, Bankrupt.—In Bankruptcy.—No. 8,165.—Notice of Sale at Auction.

To the creditors of William Hope, Bankrupt:

Notice is hereby given that on the 16th day of October, A. D. 1905, at 12 o'clock noon, the personal property belonging to the estate of the above-named bankrupt will be sold under the direction of John D. Bumphrey, trustee, at public auction, by Charles Shongood, United States Auctioneer, at the United States Storage Warehouse, No. 113 Leonard Street, in the Borough of Manhattan, City, County, and State of New York, Southern District of New York.

A general description of said personal property to be sold is as follows:

Twenty large desks, 42 small desks, 19 Remington typewriters, 9 Smith Premier typewriters, 4 Oliver typewriters, 33 small tables, 46 oak chairs, letterpress, roll-top desk, tables, letter file, rug, Edison mimeoscope, and sundry articles comprising an ordinary office equipment.

At least two (2) days before the said sale the property to be sold will be placed on exhibition at the premises where the sale is to take place and the same can be then and there inspected.

The trustee reserves the right to withdraw any of the said property from said sale unless it shall bring seventy-five per cent. (75%) of the appraised value.

Dated New York, October 2, 1905.

WILLIAM ALLEN, Referee in Bankruptcy.

GIFFORD, HOBBS, HAND & BEARD, No. 5 Nassau Street, New York City, Attorneys for Trustee.

IN THE DISTRICT COURT OF THE UNITED States for the Southern District of New York.—In Bankruptcy.—In the matter of KLEIN BROTHERS COMPANY, Bankrupt.—Chas. Shongood, U. S. Auctioneer for the Southern District of New York in Bankruptcy, sells this day, Tuesday, October 3, 1905, by order of the Court, at 10:30 A. M., at 83 Maiden Lane, Borough of Manhattan, assets of above-named bankrupt, consisting of watch fobs, diamonds, seal rings, lockets, and varied colored stones, together with dies, tools for manufacturing jewelry, laths, desks, dynamo, two jeweler's safes, fixtures, &c.

ROBERT G. PERRY, Receiver.

MYERS & GOLDSMITH, Attorneys for Receiver, 309 Broadway, New York.

U. S. DISTRICT COURT FOR THE SOUTHERN District of New York.—BENJAMIN SIMON, Bankrupt.

Notice is hereby given that Benjamin Simon, bankrupt, has filed his petition, dated September 20th, 1905, praying for a discharge from all his debts in bankruptcy, and that all creditors and other persons are ordered to attend at a hearing upon said petition before United States District Judges in the United States Court House and Post Office Building, in the City and County of New York, on October 18th, 1905, at 10:30 A. M., and then and there show cause, if any they have, why the prayer of said petitioner should not be granted, and to attend the examination of the bankrupt thereon.

F. K. PENDLETON, Referee in Bankruptcy.

New York, October 3, 1905.

IN THE DISTRICT COURT OF THE UNITED States for the Southern District of New York.—In Bankruptcy.—In the matter of RICHARD ERRIG, Bankrupt.—Chas. Shongood, U. S. Auctioneer for the Southern District of New York in bankruptcy, sells this day, Tuesday, October 3, 1905, by order of the Court, at 10 A. M., at 83 Hulton Street, Borough of Manhattan, assets of the above bankrupt, consisting of wines, liquors, tables, chairs, bar, restaurant and bar fixtures, &c.

HARRY S. HOOKER, Receiver. LESSER BROTHERS, Attorneys for Receiver, 299 Broadway, New York.

IN THE DISTRICT COURT OF THE UNITED States for the Southern District of New York.—In Bankruptcy.—In the matter of HUGH CARROLL, Bankrupt.—Chas. Shongood, U. S. Auctioneer for the Southern District of New York in bankruptcy, sells this day, Tuesday, Oct. 3, 1905, by order of the court, at 10:30 A. M., at 397 Tenth Av., Borough of Manhattan, assets of the above bankrupt, consisting of soaps, peas, sugars, teas, canned goods, fine stock in original cases, fixtures, &c. WILLIAM H. SMITH, Receiver. JULIUS G. KREMER, Attorney for Receiver, 350 Broadway, New York.

### RECEIVERS' SALES.

LIQUIDATION SALE.

On Tuesday, October 3d, 1905, at 12 o'clock noon, The Empiry, and State Co. Company will sell at public auction, by Joseph F. Day, auctioneer, at his auction salesroom, Number 258 Broadway, Room 712, all the remaining assets purchased by it from the receivers of the Anglo-American Savings and Loan Association for liquidation, including furniture and fixtures, uncollected claims, and book accounts. Schedule on file in the Auctioneer's rooms.

### BANKRUPTCY NOTICES.

NO. 8,372.—IN THE DISTRICT COURT OF the United States for the Southern District of New York.—In Bankruptcy.—In the matter of HYMAN SPIELMAN, Bankrupt.—In Bankruptcy.

To the creditors of Hyman Spieiman of the City and County of New York and district aforesaid, a bankrupt.

Notice is hereby given that on the 16th day of September, A. D. 1905, the said Hyman Spieiman was duly adjudicated bankrupt, and that the first meeting of creditors will be held at the office of John J. Townsend, referee in bankruptcy, No. 45 Cedar Street, Borough of Manhattan, New York City, on the 16th day of October, A. D. 1905, at 2 o'clock in the afternoon, at which time the said creditors may attend, prove their claims, appoint a Trustee, examine the bankrupt, and transact such other business as may properly come before said meeting.

JOHN J. TOWNSEND, Referee in Bankruptcy.

October 2d, 1905.

### BANKRUPTCY NOTICES.

NO. 8,398.—IN THE DISTRICT COURT OF the United States for the Southern District of New York.—In Bankruptcy.—In the matter of JACOB WARD, Bankrupt.—In Bankruptcy.

To the creditors of Jacob Ward of the County of New York and district aforesaid, a bankrupt.

Notice is hereby given that on the 28th day of September, A. D. 1905, the said Jacob Ward was duly adjudicated bankrupt, and that the first meeting of creditors will be held at the office of John J. Townsend, referee in bankruptcy, No. 45 Cedar Street, Borough of Manhattan, New York City, on the 16th day of October, A. D. 1905, at 2:30 o'clock in the afternoon, at which time the said creditors may attend, prove their claims, appoint a Trustee, examine the bankrupt, and transact such other business as may properly come before said meeting.

JOHN J. TOWNSEND, Referee in Bankruptcy.

October 2d, 1905.

EXCURSIONS.
Charming Autumnal Excursion.
BOSTON ANNUAL TOUR
via Albany, Oct. 10th.
$5.00 Round Trip
Including Stopover at Newport, R. I., going via
HUDSON RIVER DAY LINE,
ON TUESDAY, OCTOBER 10TH.
Albany to Boston via Boston and Albany R. R., or Boston & Maine R. R., Oct. 10th or 11th.
RIVER, MOUNTAINS, CITIES, SOUND.
325 MILES BY STEAMER,
250 MILES BY RAIL.
ALL FOR $5.00.
Entire excursion for less than ¼ regular rate. Hudson Valley, the Regal Berkshires in their autumnal glories, or famous Hoosac Tunnel route to Boston, and back by Fall River Line.
Send to Hudson River Day Line, Desbrosses St. pier, for folder.
WEST POINT, NEWBURGH & POUGHKEEPSIE.
Grand Autumn Outings daily (except Sunday.) See Hudson River Day Line time table, Steamboat column.
Boats comfortably heated. Music.
MAUCH CHUNK
Switchback and Glen Onoko
EXCURSION
Sunday, Oct. 8
New Jersey Central
Adults, $1.50; Children, 75c
SWITCHBACK TICKETS 50 Cents Additional
Special Train from West 23d Street Station, 8.30 a. m. Liberty Street Station, 8.50 a. m.
HUDSON RIVER
BY DAYLIGHT.
Palatial Steamers "NEW YORK" and "ALBANY" of the Hudson River Day Line, fastest and finest river boats in the world.
Leave Brooklyn, Fulton St. (by Annex) 8:00 A.M.
" Desbrosses St. Pier..... 8:40 "
" NEW PIER, WEST 42D ST.. 9:00 "
" West 129th St..... 9:30 "
Landing at Yonkers, West Point, Newburgh, Poughkeepsie, Catskill, Hudson, and Albany. Daily, except Sunday. Easy R. R. connections. Through tickets and baggage checked at offices of N. Y. Transfer Co. Through rail tickets bet. N. Y. and Albany accepted. Most delightful one-day outings to West Point, Newburgh, or Poughkeepsie, returning on down boat. Restaurant open at 7 A. M. MUSIC.
LAST TRIPS, up Oct. 21st, down Oct. 22d.
SPECIAL TOUR NEW YORK TO BOSTON, VIA ALBANY, OCT. 10TH, $5 ROUND TRIP. SEND FOR FOLDER. SEE EXC. COLUMN.
STEAMER MARY POWELL
Leaving Desbrosses St. at 3:10 P. M. (Saturdays, 1:45 P. M.) W. 42d St. 3:30 P. M. (Saturdays 2 P. M.) West 129th St. 3:50 P. M. (Saturdays 2:20 P. M.) for Catskill and Palls, Cornwall, Newburgh, New Hamburgh, Milton, Po'keepsie, Rondout, and Kingston. Orchestra on board.
LAST TRIP str. Mary Powell, Oct. 8.
"THE NEW LINE"
DAILY SAILINGS
$2.20 to BOSTON
$1.00 N. Y. to FALL RIVER
$1.20 N. Y. to PROVIDENCE
LOW RATES TO ALL EASTERN POINTS. PALATIAL STEAMER "KENYON." Twin Steamer "FRANK JONES," has just been added. Sailings from Pier 29 (new) East River, foot of Market St., Sunday at 4:30 P. M. PROVIDENCE LINE ORCHESTRA ON EACH BOAT. 'Phone 3100 Orchard.
BOSTON AND POINTS IN NEW ENGLAND
FALL RIVER LINE via Newport and Fall River. Live. Pier 19, N. R., foot Warren St., week days and Sundays, 5:30 P. M. Strs. PRISCILLA & PURITAN. Orchestra on each. NEW YORK AND BOSTON DIRECT. Pier 29, N. R., foot Beach St. Tuesdays, Thursdays, and Saturdays at 5 P. M. Stmr. CITY OF LOWELL and STMR. NEW YORK. Sundays, 5 P. M.
NEW HAVEN LINE for New Haven, Hartford, Springfield, and North. Leave Pier 20 E. R., foot of Peck Slip, week days only at 4:00 P. M. Steamer RICHARD PECK.
BRIDGEPORT LINE from Pier 20, E. R., ft. Peck Slip, week days only at 3:00 P. M.
PEOPLES LINE
NEW YORK—ALBANY.
Hudson River by Searchlight.
Steamer "C. W. MORSE" Tuesdays, Thursdays and Saturdays, and "ADIRONDACK" alternate days, leave Pier 32, N. R., foot of Canal St., 6 P. M.; & West 129th St., 6:30 P. M. week-days only. Direct connection at Albany for all points North, East, and West. Orchestra on steamers.
EXCURSION $2.50.
BOSTON $2.50 JOY LINE
Direct Steamers.
PROVIDENCE $1.50 PHONE 500 ORCHARD.
Every Week Day at 5 P. M.
Sailing From Pier 35 East River, ft. Catharine St., for Providence and Fall River.
CENTRAL HUDSON BOAT

# IN THE REAL ESTATE FIELD

## Builders Buy Entire Block on Washington Heights—Central Park West Apartment House Sold—Other Dealings by Brokers.

Adolph Hollender has sold to Seligman & Sugarman, builders, the entire block, sixteen lots, bounded by Broadway and Wadsworth Avenue, 181st and 182d Streets. The buyers intend to improve the plot immediately with five-story flats.

### Lease of Broadway Building.

M. & L. Hess have leased for Marianna Hunter the entire building 929 Broadway, for a long term at an aggregate rental of $150,000. The lessee is an out-of-town jewelry concern.

### Operator Buyer of Gould Lots.

Max Marx is the buyer of the thirty lots in the Dyckman tract on Broadway, Isham Street, Vrmilyea and Sherman Avenues, sold recently by the estate of Jay Gould.

M. L. & C. Ernst have sold to Harry E. Varran, through E. Osborne Smith, the three-story brick and stone dwelling 16 Washington Terrace, 17.9 by 62.6. This firm has now disposed of eleven out of its eighteen houses at that point.

Louis Becker has leased for Mary Howe the three-story dwelling 518 West 160th Street, to Silvio Salerno.

### Hartley Apartments Change Hands.

William Russel and W. B. Winslow have sold the Hartley, a seven-story elevator apartment house at 482 to 485 Central Park West, southwest corner of 100th Street, on plot 100.11 by 100. William C. and A. Edward Lester were the brokers.

Arnold & Byrne were the brokers in the sale of 65 West 108th Street, for John Ott to Simons & Moersfelder.

Jesse C. Bennett & Co. negotiated the recent sale of the northwest corner of Broadway and Seventy-seventh Street to Loring R. Gale.

### Upper Seventh Avenue Purchase.

Harry Goodstein has bought from the estate of Francis Miller the two five-story triple apartment houses 1838 and 1840 Seventh Avenue, west side, 33 feet north of 111th Street, on plot 67 by 100.

L. Seidman & Co. have sold for S. Lefkowitz to a client the seven-story apartment house 11 West 137th Street, on a lot 36.3 by 100.

M. J. Baruch has sold for S. Cohn 131 West 133d Street, a five-story triple flat, 53.9 by 100, to H. N. Baruch.

Carl Wilson has sold for Henry Heins the five-story double flat 2,178 Fifth Avenue, 25 by 90.

F. Gans has sold for Simons & Harris 304 West 120th Street, a five-story flat, on lot 25 by 111.

### Buyer for West 84th Street House.

L. J. Phillips & Co., in conjunction with Henry D. Winans & May, have sold for Mrs. Lena Gordon the five-story American-basement dwelling 307 West Eighty-fourth Street, 17 by 100. The buyer will occupy the house.

Shaw & Co. have sold for Ida E. Murphy 168 West 127th Street, a three-story brownstone dwelling, 18.9 by 50 by 100. The buyer will occupy the house.

Arthur E. Wood has sold for Susan A. Wright the three-story brownstone dwelling 203 West 130th Street, 16.8 by 99.11.

### Corner Sold on Madison Avenue.

Philip Weinberg and Samuel Goldstein have sold the southwest corner of 117th Street and Madison Avenue to John McNulty, through Arnold & Byrne as brokers.

Louis Lese has bought the three-story dwelling 331 East 124th Street, 20 by 100, from Annie Noglich.

M. Gerstenfeld reports that he was the broker in the sale of the five six-story buildings at the south side of Seventieth Street, 85 feet west of Avenue A, for M. J. Burstein to Simon Lefkowitz.

### Big Deal in 63d Street Tenements.

The Berman Realty Company has sold for Isaac Portman the four five-story flats 322 to 328 East Sixty-third Street, each 25 by 100.

Geiger & Braverman have sold to a Mr. Heyman, for improvement, the property 482 to 496 East Seventy-ninth Street.

Verseen, Cortelle & Co. have sold the five-story flat 161 East Fifty-third Street, on plot 27.4 by 100.5, to T. Tortora.

### Sale on West 48th Street.

Thomas P. Fitzsimons, in conjunction with John J. Hoeckh, has sold for Charles Martin the five-story four-family tenement 523 West Forty-eighth Street, 25 by 98 by 100.5.

Charles E. Duross negotiated the recent sale of 400 West Twenty-second Street for William F. Dolly. The same broker has leased the store and basement at 119 West Fifteenth Street to Charles White; also 206 West Fourteenth Street to Clarence Watson.

### Rivington Street Houses Sold.

S. Kadin has bought the two six-story tenements in course of construction at 298 to 300 Rivington Street, on plot 75 by 100. Held & Livingston were the brokers in the deal.

Joseph Metzger and M. Rosenblum have sold for Kovner & Levine to Goldman & Muhlsman the five-story tenement 81 Henry Street, 25 by 87.6; also, for B. Cohen to Komel & Son, the tenement 254 and 256 Delancey Street.

M. Salmanowitsh has sold for M. Goldstein the three front and rear buildings 63 Pitt Street, on lot 25 by 100.

### Operators Buy on Fordham Road.

George R. Read & Co. have sold for a client to Janpole & Werner the southwest corner of Fordham Road and Andrews Avenue, a plot 90 by 100 and irregular.

Samuel Goldstein & Goetz Brothers have bought the northwest corner of 165th Street and Trinity Avenue, a triple flat, 25 by 100, from Hochbaum through Joseph Fried as broker.

The Ernst-Cahn Realty Company has sold for Dora Nathan to Eli Bernstein the four-story double flat 748 Wendover Avenue, 22 by 87.

A. Shatzkin & Sons have sold to a Mr. Bernensonne for C. A. Hall a two-story frame flat on lot 40 by 98 on the south side of South Chestnut Drive, 200 feet east of North Chestnut Drive.

### Deal Near Mount Vernon Station.

Harry J. Douglas has bought the plot, 200 by 100, at the southeast corner of Third Street and Prospect Avenue, Mount Vernon. The plot is opposite the New Haven Railroad station, and has old buildings upon it, which will probably be replaced by a new business structure.

### Varian Estate at Auction.

L. J. Phillips & Co. say that they have had an unusually large number of inquiries concerning the auction sale of the Varian estate property, which will take place to-day at the Real Estate Salesroom, 14 and 16 Vesey Street. The property consists of 181 lots on Woodlawn Road and Rochambeau Avenue, between 207th and 211th Streets. The lots are well situated, nearly all of them being at or below grade.

There were no sales at auction scheduled yesterday at the Real Estate Salesroom.

## THE BUILDING DEPARTMENT.

### List of Plans Filed for New Structures in Manhattan and Bronx.

13th St. 519 East, for a six-story brick tenement and store, 24.7x90.8; J. Tishman of 13 West 38th St, owner; E. A. Meyers of 1 Union Square, architect; cost, $25,000.

Lafontaine Ave. 2,112, for a three-story frame store and dwelling, 45x20; Thomas W. Lamb of 224 5th Av, architect; cost, $2,600.

## REAL ESTATE TRANSFERS.

Monday, Oct. 2.

ARLINGTON AV, w s, 240 ft s of 227th St, — x —; George H. Lesley to Maud E. Lesley; nom.

AVENUE B, s e corner of 16th St, 45.9x 88; Jacob Robbins to Louis B. Wasserstrom, ½ part, (mtg $40,000)..... 100

BERKMAN AV, 20 and 21, e s, 50x 100; Henry F. A. Woolf Company to Maria Ruprecht, (mtg $38,000)..... 100

BOSTON ROAD, n e, 242.7 ft s of 166th St, 150.8x irregular; Kassel Oshinsky to Triboro Realty and Construction Company, (mtg $32,000)..... 100

BROADWAY, n e corner of 181st St, 171.7 and 154.11; Adolph Hollander to Selig Seligman, (mtg $170,000)..... Nom.

BROOK AV, 1,210, e s, 25x100.6; Wilhelmina S. M. Jarck to Morris Federman, (mtg $11,833.33)..... 100

CAMBRELING AV, w s, 100 ft s of 180th St, 25x100; Fremont Realty Company to Esther Hamburger, (mtg $5,000) Nom.

CAMBRELING AV, w s, 100 ft s of 180th St, 23x100; Esther Hamburger to Rebecca Hamburger, ¼ part, (mtg $5,800)..... Nom.

EAST ½ of Lot 112, map Unionport, 50 x216; John J. Kohler to John M. Haffen, (mtg $1,000)..... 100

EAST ½ of Lot 112, map of Unionport, 50x216; Edward Haight, individually and as executor and trustee, to John M. Haffen..... 40

HUGHES AV, w s, 175 ft n of 183d St, 25x100; Ellen McEachern to Adolf Weisberger, (mtg $3,750)..... 100

HULL AV, e s, 175 ft s of Woodlawn Road, 50x100; Henry Muhlenbruch to Hibbert B. Roach..... 100

LOT 157, amended map of part of Gleason property; Ephraim Ernst to Daniel J. Dillon and another..... 685

LOT 413, map of Van Nest Park; Toney Lekory and another to Giovanni Giuseppi..... 600

LOT 413, map of Van Nest Park; Giovanni Giuseppi to Antonio Liquori..... 100

LOT 105, map of 211 lots of Downing estate, 25x100; John J. Dragnett to Pietro Pandolfi, all title, (mtg $5,000) 100

LOT 95, map of 24th Ward, near William's Bridge station; Sophie Duden to Herman Albrecht..... Nom.

LOT 709, map of Laconia Park; Malinda G. Mace to Rachela Bracco, (mtg $250) 725

LOT 27, map of 170 lots, Siem's estate; Hudson P. Rose Company to Vito Cellelio..... Nom.

LOTS 22 and 23, map of 170 lots Siem's estate; Hudson P. Rose Company to Angelo Tosto..... Nom.

MORNINGSIDE AV, s e corner of 119th St, 100.11x100; Morningside Av, n e corner of 118th St, 100.11x100; Corporation Liquidating Company to Gustavus J. Markewitz, (mtg $370,000)..... 100

PARK AV, e s, 50.8 ft n of 95th St, 23x90; George Fritz, individually and as executor, to Isaac J. Newburg, (mtg $20,000)..... 28,750

PROSPECT AV, w s, 125.1 ft n of Dawson St, 25x104.9; Bertha Engelfried to George R. Langtree, (mtg $15,000)..... $100

ST. NICHOLAS AV, 326, e s, 16.9x irregular; Margaret McDermott to Mary McDermott, (mtg $7,000)..... 7,800

ST. NICHOLAS Pl., n w corner of 151st St, 90.7x85.3; the Unique Realty Company to Leopold Ehrmann, (mtg $40,000)..... 100

TINTON AV, w s, 100 ft s of 152d St, 50x100; Katherine S. Lyons to Ignatz Fiorio Co-operative Association Among Corleonesi Corporation..... Nom.

VALENTINE AV, e s, 93.4 ft s w of 200th St, 45x100; Jennie Mack, Mosher to J. H. Hildreth, trustee, (mtg $10,000) Nom.

WEBSTER AV, e s, 350 ft e of Woodlawn Road; John J. Larkin to Walter C. McGee, (mtg $3,800)..... 100

WESTCHESTER AV, s e s, 25.3 ft n e of Washington Av; Nathan Yarnett, n e s, 582.3 ft s e of Westchester Av, 101.8x108.1; Cebrie Park; Mary F. Walsh to William J. Hyland, ¼ part.. Nom.

WEST END AV, 850 and 852, s e s, 50x100; estate of Charles F. Hoffman (a corporation,) to Isidor Lewkowitz, (mtg $70,000)..... 100

WEST END AV, s w corner of 71st St, 19.5x82.10; Manhattan Square Realty Company to Myrtle L. Bickmore, (mtg $25,000)..... 100

WHITE PLAINS ROAD, w s, 198.6 ft n of Juliana St, 5x107; George H. Lawrence and others, executors, to Lena White..... 400

WOODYCREST AV, e s, 209.2 ft n of 164th St, 53x200; Therese Eschenhazen to Ray Lippman, (mtg $7,000)..... 100

2D ST, n s, 87.6 ft e of Bowery, — x —; Hester Weiss to Esther R. Weiss..... Nom.

2D ST, s s, 300 ft e of 2d Av, 25x57.9; Mary Mander to Adolph Granet, (mtg $7,000)..... 100

2D AV, n e corner of 99th St, 201.10x irregular; Frank Hillman and others, to Harlem Realty Company, (mtg $129,162)..... 100

6TH ST, s s, 9 ft of Lot 112, map of Unionport, 50x216; Henry Schulz to John J. Kohler..... 100

7TH ST, s s, 147.8 ft w of Avenue A, 25.1x90.10; Henry C. Zang and others to George Miller, (mtg $10,200)..... 100

8TH ST, n s, 108 ft e of Avenue C, 50x 87.10; David Rosenberg to Hyman Schleisinger and another, (mtg $46,000) Nom.

8TH ST, n s, 108.6 ft e of Avenue C, 50x 87.10; David Rosenberg to Hyman Schleisinger and another, (mtg $46,000)..... Nom.

8TH AV, 2,582, e s, 25x80; Rose Kahl to Aaron H. Schwarz and others, (mtg $22,500)..... 100

21ST ST, 218 West, 20x36.9; Robert H. Clark to Lydie Tamagno..... 100

21ST ST, 213 West; Lydie Tamagno to Charles M. Dubrous, (mtg $15,550)..... Nom.

24TH ST, 31 and 33 West, 33.7x98.9; United States Life Insurance Company to Mary E. Strong..... 100

26TH ST, 147 and 149 West, 31.4x98.9; George W. McAdam to Arthur J. Collins, (mtg $17,500)..... 100

42D ST, 421 and 423 West, 40x100.4; Mary G. Costigan to William H. Klinker, (mtg $25,000)..... 100

44TH ST, 204 East, 25x100.5; Samuel Williams and others to David Berenbaum and others, (mtg $18,000)..... 100

46TH ST, 208 East, 15x100.5; John G. Dabour to Emma Dabour and another, part, all title..... Nom.

52D ST, 67 East, 14.2x100.5; Josephine L. Hoagland to Sara S. Lawrence, (mtg $7,000)..... 100

57TH ST, 113 West, 23x irregular; Jessie M. Converse to Hermann M. Biggs. 100

64TH ST, 150 West, 18x100.5; Abbie L. Benahan to Thomas Berkeley, (mtg $15,000)..... 100

64TH ST, 159 West, 18x100.5; Thomas Berkeley to Susie S. Hall, (mtg $15,000)..... 100

64TH ST, n s, 600 ft w of Central Park West, 54.11x irregular; John E. Marsh and another, trustees, to John H. Brown..... $40,000

64TH ST, n s, 575 ft w of Central Park West, 25x100.8; John E. Marsh to John H. Brown..... 35,000

69TH ST, 331 and 333 West, 50x100.5; William H. Evans to Rachel Moses, (mtg $12,000)..... 100

70TH ST, s s, 125 ft w of 1st Av, 24.9x 100.4; Gottlieb Schulthais to Albert Winternitz, (mtg $12,600)..... 100

71ST ST, 134 East, 25x100.5; Laura D'Q. Roosevelt to R. Fulton Cutting..... 100

77TH ST, 348 East, 25x102.2; Louis Reisfurter to Matilda Hensse), (mtg $18,800)..... 100

78TH ST, 120 West, 16x37.6; Nathan L. Ottinger and another to Dora A. Davies, (mtg $16,000)..... Nom.

84TH ST, 156 West, 25x102.2; 84th St, 159 West, 25x102.2; Rubin Siegel and others to Abraham Brown and another, (mtg $83,000)..... 100

85TH ST, 822 East, 25x100.8; Emily Beckert to John Wilkie, (mtg $100,000) 100

92D ST, 355 East, 25x100.8; George H. Lange to Charles Hess, (mtg $17,000).. 100

95TH ST, s e c 196.9 ft w of 2d Av, 50x 100.8; Rachel Feldman to Joseph Bruder, (mtg $30,000)..... 100

99TH ST, 124 and 128 West, 42x100.11; City Real Estate Company to Andrew F. Murray..... 100

101ST ST, n e 385.6 ft e of Amsterdam Av, 25.6x irregular; William Niederreuther to Joseph Rurle, (mtg $18,000) 100

102D ST, 1,083 East, 18x25.11; Henry A. Wingert to Jacob B. Agins, (mtg $30,400)..... 100

108TH ST, 68 West, 25x100.11; Ernest Hammer to Julia Levy, (mtg $22,500). 100

116TH ST, 138 and 138 West, 64x100.11; Leopold Yesky to Carrie J. Weil, (mtg $34,000)..... 100

118TH ST, n s, 150 ft w of 2d Av, 16x 100.11; The United States Life Insurance Company to Barney Cohen..... 100

120TH ST, 58 East, 27x100.11; Ferdinand Stadtman to Ida Machls, (mtg $27,000)..... 100

120TH ST, 58 East, 27x100.11; Ida Machls to Berthold Weil and another, (mtg $27,000)..... 100

120TH ST, 354 West, 16.11x100.11; James Stanley to Nellie Ginzhan, (mtg $9,000)..... 100

126TH ST, s s, 291.8 ft e of 5th Av, 18.9 x99.11; Eliza Salmon to Daniel J. Heimer..... 15,000

130TH ST, n s, 320.1 ft w of 8th Av, 26.11x99.11; Amanda E. H. Amend to George Amend, (mtg $18,000)..... Nom.

130TH ST, 231 West, 18.3 and 99.11; Lexington Avenue Company to Bernard McGuire, (mtg $11,000)..... 100

130TH ST, 235 West, 18.2x99.11; Lexington Avenue Company to Thomas F. Maguire, (mtg $11,000)..... 100

141ST ST, s s, 212.6 ft w of 7th Av, 37.6x99.11; Charles Stoeppler to Caroline Bloch, (mtg $34,000)..... Nom.

149TH ST, 206 West, 25x99.11; Max Marx to Samuel A. Hamel, (mtg $18,000)..... 100

182D ST, s s, 50 ft e of Vyse Av, 50x irregular; George M. Van Hoesen, referee, to William F. Dolly..... 6,000

183D ST, 30 East, 22x100; Bella Peterson and another to Mary A. Smith, (mtg $5,500)..... 11,000

227TH ST, s s, 96.7 ft w of Arlington Av, 23.10x240; Maud E. Lesley to George H. Lesley..... Nom.

227TH ST, s s, 144.9 ft w of Arlington Av, runs s 26.10x s 265.7x n 40.7x n 353; Maud E. Lesley to Cornelia L. Nelson..... Nom.

227TH ST, s s, 10.5 ft w of Arlington Av, x —; Cornelia L. Nelson to Maud E. Lesley..... Nom.

### Recorded Mortgages.

Interest is at 5 per cent. unless otherwise specified.

ALBRECHT, Hermann, to S. Duden; Barthold Av, s e, Lot 95, map of lots near William's Bridge station, 1 year. 300

ALBERTINE, Maria, and another to Harlem Savings Bank; 135th St, 901 East, demand, — per cent..... 5,000

BELMONT REALTY AND CONSTRUCTION Company to A. M. Monigue, Commissioner; Belmont Av, w s, 204 ft n of 181st St, 3 years, 5½ per cent.. 4,500

BERGENBAUM, D., and others to S. Grodzinsky and another; 46th St, 204 East, 3 years, 6 per cent..... 5,000

BIGGS, H. M., to J. N. Converse; 57th St, 112 W'st, 3 years, 4½ per cent.. 65,000

BROWN, John H., to J. S. Marsh and another, executors; 64th St, n s, 57 ft s w of Central Park West, 3 years, 4½ per cent..... 200,000

CELLELLO, V., to H. P. Rose Company; Lot 27, map of Siems estate, 5 years, 5 per cent..... 400

COHEN, Harney, to United States Life Insurance Company; 118th St, n s, 180 ft w of 2d Av, 3 years, 5½ per cent... 5,000

COLLINS, Arthur J., to George W. McAdam; 26th St, 147 and 149 West, due Jan. 2, 1906, 6 per cent..... 16,500

GRANET, Adolph D., to M. Mander; 24 st, 65 East, 2 years, 6 per cent..... 1,900

GROSSMAN, Samuel, and another to Lily W. Beresford, trustee; 136th St, s s, 410 ft e of Lenox Av, 4 mtgs, $35,000, 5 years..... 140,000

EASTERN CROWN REALTY COMpany to M. Rabinowitz; Hoe St, w s, 247.3 ft s of Home St, 3 years, recorded from June 29, 1905..... 20,000

HAMBURGER, Esther, to Tremont Realty Company; Cambreling Av, w s, 100 ft s of 180th St, 2 years..... 800

HAMEL, Samuel A., to M. Marx; 149th St, 208 West, prior mtg $18,000, 2 years, 6 per cent..... 3,000

HAAS, Julius H., to Title Guarantee and Trust Company; Morris Av, e s, 100 ft n of 182d St, demand..... 5,500

HEILNER, E. J., to M. A. Frank; 126th St, 28 West, 1 year, 6 per cent..... 3,000

HEILNER, Emanuel J., to E. Salmon, guardian; 126th St, s s, 291.3 ft e of 5th Av, 3 years..... 10,000

HENSEL, Matilda, to L. Heinsturter; 77th St, 345 East, 5 years, 6 per cent. 3,800

HAUBEN REALTY COMPANY to F. Hillman and another; 2d Av, n e corner of 99th St, 1 year, 6 per cent..... 63,000

IGNATZ FLORIA CO-OPERATIVE Association to Commonwealth Mortgage Company; Tinton Av, w s, 100 ft s of 152d St, 1 year, 6 per cent..... 80,000

KLINKER, William H., to F. Siegen; 42d St, 421 and 423 West, prior mtg $25,000, Jan 1, 1908, 6 per cent..... 7,000

KOHLER, J. J., to H. Schulz; 6th St, s s, 9 ½ of Lot 112, map of Unionport, 3 years..... 1,000

LEWKOWITZ, Isidore, to estate of Charles F. Hoffman; West End Av, 850 and 852, 1 year..... 20,000

MACHIZ, Ida, to F. Steinman; 120th St, 58 East, 3 years, 6 per cent..... 1,000

MAGUIRE, Thomas F., to Lexington Avenue Company; 130th St, 235 West, prior mtg $11,000, 2 years..... 2,000

MARKEWITZ, Gustave J., to Corporate Liquidating Company; Morningside Park East, 50, prior mtg $185,000, 1 year, 6 per cent..... 17,500

MARKEWITZ, G. J., to Corporation Liquidating Company; Morningside Park East, 40, prior mtg $185,000, 1 year, 6 per cent..... 17,500

MAYER, Milton, and others to B. Schulein; Westchester Av, 815, 2 years, 6 per cent..... 3,000

MOOREHEAD REALTY AND CONstruction Company to German Savings Bank; 163d St, s s, 75 ft e of Melrose Av, 3 years..... 25,000

MOOREHEAD REALTY AND CONstruction Company to German Savings Bank; 163d St, s s, 113 ft e of Melrose Av, 3 years..... 25,000

MORRISON, Emilte, to M. B. M. Lawrence; 126th St, n s, 183.4 ft w of 7th Av, per bond..... 1,000

MOSES, Rachel, to W. H. Evans; 69th St, 331 and 333 West, 2 mtgs, $2,000, installments, 6 per cent..... 4,000

MULLER, Annie, to Libbie N. Lyon; Decatur Av, w s, 180 ft s of 205th St, 3 years, 5½ per cent..... 3,500

NEWBURG, Isaac J., to George Fritz; Park Av, s s, 95.8 ft n of 95th St, prior mtg $20,000, 3 years, 6 per cent..... 3,750

PARTER, M. E., to J. H. Thorn; Terrace View Av, s s, 96.5 ft w of Line between Lots 216 and 217, map of Marbel Hill, 3 years, 6 per cent..... 4,500

PETERSON, John, to T. J. Ennis; 12th St, being e ½ of Lot 311, map of Wakefield, per bond..... 1,250

REINER, Louis, and another to M. Schenpman; Rivington St, 208 to 209, 1 year, 6 per cent..... 31,000

RICE, Frances H., to Equitable Life Assurance Society; 79th St, n s, 85 ft e of Park Av, prior mtg $10,000, 3 years, 5½ per cent..... 400

RISBEY, Stillman W., to C. F. Aukamp; 131st St, s s, 101.8 ft w of Lenox Av, prior mtg $18,000, 1 year.. 1,000

RUPPRECHT, M., to H. F. A. Wolf Company; Beekman Av, 19 and 21, installments, 6 per cent..... 8,000

RUSSELL, George D., and another to J. C. Crawford and another; King's Bridge Road, s e s, 1 year, 6 per cent. 17,000

SADOWSKY, Kalmus, to Charles Thomson; 8th St, s w s, 254.8 ft n w of Avenue A, 1 year, 6 per cent..... 1,000

SCHLESSINGER, Hyman, and another to D. Rosenberg; 8th St, 359 and 361 East, installments, 6 per cent..... 18,750

SCHWARZ, Aaron, and another to R. Kahl; 8th Av, 2,582, 1 year, 6 per cent 2,000

TAMAGNO, Lydie, to Robert H. Clark; 21st St, 213 West, 3 years..... 16,000

TAMAGNO, Lydie, to Robert H. Clark; 21st St, 213 West, due March 30, 1908, 6 per cent..... 3,550

TOSTO, Angelo, to H. P. Rose Company; Lots 22 and 23, map of Siem's estate, 3 years..... 375

WARD, George B., to United States Trust Company; 152d St, n s, 275 ft e of Amsterdam Av, per bond..... 25,000

WEISBERGER, Adolf, to E. McEachern; Hughes Av, w s, 175 ft n of 183d St, 2 years, 5½ per cent..... 2,100

WILKIE, —, to C. Beckert; 85th St, 522 East, prior mtg $10,000, 3 years, 6 per cent..... 8,500

### Mechanics' Liens.

BOSTON ROAD, 2,030 and 2,032; the Nanchatel Asphalt Company against Interborough Rapid Transit Company, owner; Tucker & Vinton, contractors; Charles L. Pitts Company, sub-contractor..... $270

RIVERSIDE DRIVE, s e corner of 93d St, 145x117.8x141.8x117; Queens Borough Boiler Works against Spalding Construction Company, owner; Constructive Sheet Metal Company, contractor..... 272

RIVERSIDE DRIVE, s e corner of 100th St, 151.10x100; Queens Borough Boiler Works against Paul E. Pugh, owner; Constructive Sheet Metal Works, contractor..... 442

JENNINGS ST, 1,111 and 1,113; Speziose Valente against the Steimann Realty Company, owner; Pasquale Trotta, contractor..... 133

GROTE ST, n s, whole front between Beaumont Av and Creston Av, 75.6x 95.8x122.9x74.7x39.8; Eaton & Anderson against Edward S. Schaeffler, owner; Morton & Ferguson, contractors 1020 ST, 832 to 836 East; E. & J. Marrin against Romm Brothers, owners and contractors..... 771

NORFOLK ST, 55; Ignaz Vogel against Ross Tillman, owner and contractor.. 375

MADISON AV, 1,478; Nathan Yarnett against Martha R. Roseyneig, owner; Morris Stall and Harris Israel, owners and contractors..... 500

### Satisfied Mechanics' Liens.

BROADWAY, 140 to 146; Baker & Smith Company against the Mutual Life Insurance Company and others, June 30, 1905, (canceled)..... 243

BROADWAY, 140 to 146; Charles B. Hudson against the Mutual Life Insurance Company and others, June 30, 1905, (canceled)..... $2,058

BROADWAY, 140 to 146; George Glass against the Mutual Life Insurance Company and others, June 30, 1905, (canceled)..... 260

BROADWAY, 140 to 146; Richard Doughty against the Mutual Life Insurance Company and others, July 12, 1905, (canceled)..... 567

BROADWAY, 140 to 146; Thomas Swain against the Mutual Life Insurance Company and others, July 27, 1905, (canceled)..... 152

BROADWAY, 140 to 146; V. D. Anderson Company against the Mutual Life Insurance Company and others, Aug. 1, 1905, (canceled)..... 28

FORSYTH ST, 155; H. Lichtenstein & Son against Harris Feder, Nov. 12, 1904

52D ST 30 to 34 East; Jacob Bolz against John T. Farley and others, Sept. 1, 1905, (by deposit)..... 274

### Lis Pendens.

134TH ST, s s, 75 ft e of 5th Av, 25x99.11; Title Guarantee and Trust Company against Cornelia MacBeth and another, (foreclosure of mortgage;) attorney, H. Swain.

HENNEY ST, 231, Mary Coughlin and others against Louisa Brennan and others, (partition;) attorney, C. Feley.

FULTON ST, w s, Lots 170 and 171, map of Washingtonville Bronx, 100x100; Caroline Baecht against Louis Hevesy, (foreclosure of mortgage;) attorneys, Myers & Goldsmith.

125TH ST, s s, 410 ft e of Lenox Av, 150x99.11; John H. Bodine against Samuel Grossman and others, (specific performance;) attorneys, Arnstein & Levy.

153D ST, 810 West; Elmer J. Bissell against William H. Rahman and others, (action to declare lien;) attorney, R. B. Knowles.


## A. W. McLaughlin & Co.,

*Brokers and Dealers in Mortgages.*

STRONGEST AND BEST EQUIPPED Mortgage Brokerage office.

128 Broadway, Corner Cedar St.



MORTON F. KANE,

## ROOFING

ALL KINDS UNDER GUARANTEE. 1,777 BROADWAY, NEW YORK. Telephone, 663 Columbus



MANHATTAN TITLE CO., 111 BROADWAY, WALL STREET.

Searches, Insures Titles. Charges 25% less than other Cos. Liberal terms to solicitors.

MORTGAGE LOANS.

WM. WINANS MOORE & CO., 42 BROADWAY TELEPHONE, 6465-6466 BROAD.



A large, 2-family stone house, with all modern improvements, for sale. Colored agents may also apply. R Box 155 Times Downtown.

Stable and factory plots for sale; choice locations; lowest prices. Durose, 155 West 14th St.



MANHATTAN. FOR SALE.

## Guaranteed Mortgages FOR SAVINGS INSTITUTIONS.

These mortgages are on improved property in the City of New York, with payment absolutely guaranteed by a company which has the skill and experience to distinguish the safe mortgage from the unsafe.

**Bond & Mortgage Guarantee Co.**

Capital and Surplus **$4,750,000**

146 Broadway, New York. 175 Remsen St., Brooklyn.



## Charitable Institutions

One of the best known men in New York recently said:

"I would not serve as Trustee of any Charitable Institution which invested in any mortgages other than GUARANTEED MORTGAGES."

**LAWYERS MORTGAGE CO**

Capital & Surplus - $4,000,000

59 Liberty St. (Chamber of Commerce).



## McVickar, Gaillard Realty Company

lends money on first mortgage, in any amount at moderate cost and lowest rates of interest.

**42 Broadway.**



$35,500.—West 80's, five-story triple, 26 front, all modern improve.; low rental; $3,810. Weisberger & Kaufman, 7th Av., cor. 117th.

A good variety of investment property for sale. Rappolt & Stern, 257 Columbus Av.

For the very best bargains consult Lutz & Heminan, 287 West 16th.



West Side.

## PRIVATE HOUSES

WE OFFER FOR SALE a splendid list of selected PRIVATE HOUSES on the WEST SIDE at prices from

**$22,500 TO $150,000.**

We have some of the best bargains in private houses that we have had to offer during the past year. Tell us what you require and we will save you time, annoyance, and expense.

**JESSE C. BENNETT & CO.**

2,259 Broadway, corner 81st St.



**Cheap Residence, $21,000.**

$13,000 MORTGAGE; $8,000 CASH.

Save $400 per year on your rent and buy this 16-foot dining room extension house in the 90's, near L and Subway express station. House in splendid condition, open plumbing, hardwood floors throughout. ACT QUICKLY—THIS IS A BARGAIN.

**$23,500 if sold this week.**

8-story 20-foot house, with bath extension, 2 open plumbing 80's, between Riverside Drive and West End Avenue.

FOUR-STORY DINING ROOM EXTENSION. Choice private house block in the 70's, between Columbus and Amsterdam Avs., at the low price of $37,500 if sold at once.

**JESSE C. BENNETT & CO.**

2,259 Broadway, cor. 81st St.



## ATTENTION!!!

SPECULATORS, INVESTORS, ESTATES,

$100,000 equity in the best unimproved corner on West 125th St. on terms never before heard; rental, $14,000; part cash, part trade, and second mortgage, or unincumbered; a bargain and fortune to the lucky purchaser. Principals address

GEORGE M. EHRGOTT, 156 Broadway.



## Washington Terrace, 186th St.

half block west of Amsterdam Av.; 3-story and basement private houses; modern improvements; can be bought on installment plan, with $500 cash, or rent at $60 per month. Caretaker, No. 12. Owners, Ernst, 55 Liberty St.

## WEST 98TH ST.,

Between Central Park West and Amsterdam Av.—Two 5-story flats, 6 rooms and bath, heat and hot water; 1st mortgage 4% can remain; this is a purchase; pays 14%.

JOHN KENNEDY, KELLOGG, 80 William St., New York.

**RENTS, $9,000. PRICE, $75,000**

A new law six-story 5-family plot with stores, size 50x100; rents averaging $18 to $20 per month; this property is located on Washington Heights. Apply for particulars to F. R. WOOD & CO., Broadway and 80th St.

**$7,500 CASH**

above mortgages $44,000, buys 36-foot double flat, 89th St., near Columbus; excellent investment.

Bert G. Faulhaber & Co., 206 Broadway.

**$10,000 CASH**

above mortgages $40,000, buys 33-ft. double flat, 104th St., near Park; fully rented. Bert G. Faulhaber & Co., 206 Broadway.

**CORNER MORNINGSIDE PARK,**

vicinity 116th St.; 22-ft. 5-story double; price, $56,000; mortgages, $44,000; perfect condition. Bert G. Faulhaber & Co., 206 Broadway.

**CORNER AMSTERDAM AVENUE.**

25-ft. 5-story triple, with stores and all improvements; price, $43,500; mortgages, $35,000. Bert G. Faulhaber & Co., 206 Broadway.

**LENOX AVENUE.**

25-ft. 5-story flat, with stores; rentals, $3,050; under $30,000 to quick buyer. Bert G. Faulhaber & Co., 206 Broadway.

$75,000—New law four families and 22 rooms on floor, 50 fronts, near Broadway and 110th Subway station, rented for $9,650. Weisberger & Kaufman, 7th Av., cor. 117th.

Modern 5-story Harlem flats—84x100, morts. $33,000; price $45,000; 97x100, morts. $26,500; price $34,000; 19x100, single, 7 rooms, for $15,500, suitable terms. Stein, 194 Broadway.

Attractive residence 325 West 46th; 13 rooms; dumbwaiter to top floor; too large for owner's small family; lot 19.6x100.5; $22,500 to quick buyer. Apply 3 until 4.

$5,500 buys 5-story double flat near 7th Av., 126th; 25x100; 5 rooms, bath; no steam; mortgage $20,000, (4½;) rents, $2,700. H. L. Phelps, 168 Willis Av., (135th.)

$35,500.—Manhattan Av., best location, six-room double, all improvements, 27 front, rent $2,450. Weisberger & Kaufman, 7th Av., cor. 117th.

$43,500.—7th Av. new law triple, two stores, (leased.) 38 front, rented for $4,700. Weisberger & Kaufman, 7th Av., cor. 117th.

Three-story brownstone private house, lot value, first-class condition. 308 West 142d.



MANHATTAN. FOR SALE. West Side.

LEASES having expired, we can now offer a few more four-story American Basement Dwellings on **139th St., west of 7th Ave.,** one at $15,000; several at $16,000; mortgage $11,000, at 4½ per cent. They are in perfect condition; ready for occupancy.

Also **219 West 139th St.,** 20.4 wide, lot 32.4x100, facing a 24-ft. open court; price $22,000.

LEXINGTON AVE. CO., Owners.

S. E. JACOBS, Treasurer, 135 Broadway, cor. Cedar St. Caretaker on Premises.



BROADWAY BROADWAY

A choice corner on west side of Broadway. A first-class taxpayer. Total rents $18,000. Only one block from Subway station. Best corner on Broadway for a quick cash price of $200,000.

Jesse C. Bennett & Co., 2,259 Broadway, corner 81st St.



BROADWAY PROPERTIES.

We have several choice parcels vacant and improved between 72d and 110th Sts. that we are offering to principals who desire a good investment with more than usual increase in values.

JESSE C. BENNETT & CO., 2,259 Broadway, corner 81st St.

Bargains to be had if you're quick.—8th Av. elegant triple, 12 rooms, hot water, open plumbing, $50,500; near 8th Av., triple, 12 rooms, all improvements, rent $3,516, price $31,500; 7th Av., two double flats, 6 rooms, bath, 2 stores, each $14,000 above mortgage. Herrman Bros., 2,919 8th Av.

Client closing out realty holdings sells five-story double flat, steam, hot water, vicinity 100th St. and Amsterdam Av., $32,000; mortgage $22,000; yield 10%; opportunity for investor. Address Attorney, Box 150 Times Downtown.

Vicinity 125th St. Subway Station.—Elegant six-story elevator apartment house; new law; moderate rents; fully occupied; rents $11,400 guaranteed; price only $95,000. J. Cohn, 77 Walker St.

Adjacent Morningside—Plot 125x100, $32,500; neglected section actively commencing. Edgar Kingsley, 1 Madison Av.

West 39th.—Colored tenants, $4,000, $35,000; investment, speculation. E. T. Kingsley, 1 Madison Av.

$28,500 each; mortgage $19,000; two five-story double flats; bargain. Alexander, 5-8th Av.

$49,000.—Mortgage $35,000, 4½; five-story, 30x100; location unexcelled. Alexander

## AUCTION.

MON, Auctioneer,

ION SALE

LOTS

Estate Property

-Day

5 o'clock, at

ge Salesroom,

y St., N. Y. City.

able and Easy Terms.

rticulars apply to WILBUR L.

nx Park Stat'n 3d Av. "L," or

HILLIPS & CO.,

Broadway, N. Y., or

etchester and Prospect Aves.

eer.

Auctioneers,

Auction

room,

N. Y.,

th, 1905,

ale

Lots

WORTH AVES.,

gton Heights.

FFICE, 158 BROADWAY.

uctioneer.

SALE

Bronx Lots

ers.

rovement

AND DALY AVS.

ate)

ological Gar-

oo feet west of

Boston Road.

5, at 10 A. M.,

S. W. cor. 3d Ave.

and 149th St.

and mortgage at 5%, pay-

s will be accepted as de-

le Insurance Co. of New

archasers FREE OF CHARGE

The Title Insurance Co.

o., 135 Broadway, or

uctioneers,

147th St.

ER F. MEYER, Auctioneer,

ll sell at Public Auction, on

day, October 5th, 1905,

ock noon at the Exchange Salesroom,

14 and 16 Vesey Street,

hoice and valuable property consisting of a

lot of land and 3-story brick building, with

stores, lodge and meeting rooms, northeast cor-

Lexington Avenue and 167th Street,

Borough of Bronx, 23d Ward.

ns and maps apply to office of Aus-

Vesey Street.

### BRONX. FOR SALE.

RONX LOTS.

Street. New York City.

remont Terrace

line of the Westchester Avenue

Transit extension as approved by

rd of Estimate July 14.

GROUND. LEVEL LAND. NO

FINE OLD SHADE TREES.

ed in the most aristocratic sect

ronting on the Eastern Boulevard

LHAM BAY PARK

gest park in New York City—1,730

with 9 miles of water front, with

boating and fishing.

$850 up.

On Easy Payments.

assessments; we make all improve-

grading streets, laying stone side-

curbs, crossings, water and gas

ce.

artistic cottages being built,

guaranteed by the Lawyers Title

ce Co.

OFFER IS THE GREATEST

AIN OF THE CENTURY.

re now selling improved city prop-

acreage prices which in 12 to 18

will positively increase 300 to 400

t.

u are looking for an unparalleled,

ed investment or an ideal home

is is your opportunity.

ur property and convince yourself

e to-day for map and full particu-

ers' Realty & Security Co.

Flatiron Building, 5th Av. and 23d

Telephone 1342—Gramercy.

Downtown Office,

Spain's American Exchange,

Broadway (Real Estate Dept.)

GOOD THINGS.

house, 7 rooms and bath, good neigh-

$4,000; half cash.

Flat house, 9 families and store.

th St., $25,000.

mily house, with stable 26 ft., running

rom two avenues or fronting 20 ft.

$7,500, cash $3,500.

BROTHERS, 138TH ST. & 3D AV.

ARD C. WINNE, 140 Nassau St.

ffice Opened a Branch Office at

JEROME AV. Phone 301 Tremont.

and HOUSES for SALE and LET.

WANTED.

—4-story flat, Webster Av., $16,500.

,704; 2-family houses, 5-8 rooms,

x66x112, price $5,600-$8,800; largest

to loan money to loan in sums to

Eugene J. Busher, successor to

Busher, 483 Willis Av.

Homeseekers!—For $1,000 cash we

o-family houses, detached, on full lot;

venues; 5 minutes' walk to rapid

ation; near Bronx Park; price $4,800.

d Investigate. Peters, 2,021 Boston

d Farms. Open Sundays.

ft.—Modern two-family houses, 3

oms, full lot 13 rooms; near L and

price and terms reasonable. Fremont

o., 52 B'way, or 4,030 3d Av., cor.

Open Sundays.

buy the best built, best paying 5-story

partment in city, 42x100; mortgage

ent; rent, $5,000; fully rented; 20 per

estment; principals only. Inquire 604

ground floor, west.

t.—Two-story frame private house; ex-

condition; 7 rooms, bath; ground 50x

$5,200.

J. Clarence Davies,

Nassau St. and 3d Av.

### HOUSES AND LOTS.

L. REITER,

ESTCHESTER AND JACKSON AVS.

uys' 5-story business property, 25x100,

ding avenue; mortgage $21,000, at 4½

; $2,700; pays 15 per cent. E. L.

168 Willis Av., near 135th St.

or Exchange—Two-family detached

add cash. What have you to offer

y flat? See owner, 1,419 Clinton Av.

### ED FOR BUSINESS PURPOSES.

—I want to buy a paying cigar stand

arge office building or hotel; a stand

a good trade; something that is a pay-

osition; stand must be within easy re-

all; I will buy at once if good thing. Ad-

W., Times Harlem Office.

---

### LONG ISLAND. FOR SALE.

OF PROVEN VALUE

NEW HOUSES, $1,750 UP.

## HEMPSTEAD MANOR

in the heart of the most beautiful section of all Long Island, in the centre of the town of Hempstead, surrounded by handsome suburban homes of the wealthiest Americans, is a LOCALITY OF PROVEN VALUE, where every risk to the buyer is eliminated and large and permanent profits are assured.

**LOTS $125.**

AND UP

**On Easy Terms.**

Titles Guaranteed Without Charge.

We give purchasers a title insurance policy from the Title Guarantee and Trust Company of N. Y. (capital, $10,000,000.) Remember that at HEMPSTEAD MANOR you have all the city conveniences; concrete sidewalks, macadamized streets, gas, electric light, city water, &c. Every lot a graded lawn, high, dry, and level.

**OWN A HOME—PAY SAME AS RENT.**

Special trips to Hempstead Manor at our expense any day by appointment. WRITE OR CALL for Illustrated Booklet, Map, and FREE RAILROAD TICKETS.

O. L. SCHWENCKE LAND AND INVESTMENT CO.

277 BROADWAY. (Phone 4657 Franklin.) NEW YORK.

BROOKLYN OFFICE, 375 FULTON ST.

## BELLCOURT

1,500 RESTRICTED LOTS in New York City

Located at Bayside, L. I. One block from station. Only 34 minutes from Herald Square. Ten minutes from the Sound and 75 feet above tidewater.

**LOTS $200 TO $500**

Nearer than the Bronx, more convenient than Harlem when the tunnels are completed. Splendidly improved, with no assessments.

**Good for Big Profits!**

and safe as N. Y. City bonds. Our new booklet is ready. It contains maps and important information for live investors. A postal brings it. Send to-day.

BELLCOURT LAND CO., NO. 1 W. 34TH ST.

## 1-Acre Farms

EQUAL TO 17 CITY LOTS.

AT DEER PARK, L. I. $125 Each

$10 DOWN, $5 MONTHLY.

The Allied Realty Corporation,

1,540 Flatbush Av., Brooklyn, N. Y.

## 50 ACRES

FARMINGDALE, L. I.

1,600 ft. on Beth Page Turnpike.

High and fertile land; no swamps. Must sacrifice immediately. Address Owner, Box 814 Times, Times Square.

For Sale—One of the handsomest houses in South Midwood; 14 rooms; hardwood trimmings; elegant garden; hedge fence; ground 40 x100; house has 3 porches and is strictly up-to-date, with all appurtenances. This is a bargain to quick buyer. Apply at 644 Mansfield Place, near Av. F, Flatbush.

### NEW YORK STATE. FOR SALE OR TO LET.

THIRTY YEARS SELLING

COUNTRY PROPERTY ONLY

INTENDING BUYERS SHOULD GET OUR FREE CATALOGUE. OWNERS WISHING TO SELL CALL OR WRITE

Phillips & Wells, 953 Tribune Bldg., N. Y.

### LOANS.

**Second Mortgages**

Loaned or cashed, from $300.00 to $2,000.00, on easy payments.

LONDON REALTY COMPANY, 373 Fulton Street, Brooklyn.

The Downtown Office of THE NEW YORK TIMES is at 8 Spruce Street, near Nassau Street. Leave your advertisements there.

### BROOKLYN. FOR SALE.

BETTER THAN HARLEM

The most Beautiful Section of N. Y. City, on the High Hills at picturesque Flushing Bay.

Boating Fishing Bathing

## EAST ELMHURST

The Ideal Place to LIVE.

Half Hour from Herald Square by Trolley.

More and better improvements than obtainable elsewhere. Comparison is challenged with every other Townsite. Water Front Park and 300-foot pier for all property owners. COLONIAL HOMES from $4,500 to $6,500 on easy terms.

**The Opportunity of a Lifetime to Make a Fortune**

By Purchasing Lots At Present Prices.

The ninety millions being expended for rapid transit and the new road through our property will do the rest.

Send postal for circular and views.

BANKERS' LAND CORPORATION, 887 Manhattan Ave., Brooklyn, N. Y.

NEARER THAN BRONX

### BROOKLYN. FOR SALE.

The Lefferts Estate,

Adjoining Beautiful Prospect Park.

NATURAL BEAUTY COMBINED WITH UP-TO-DATE IMPROVEMENTS IDEALIZE THIS SPOT FOR YOUR HOME.

SEMI-DETACHED HOUSES READY FOR OCCUPANCY; CONTAIN 11 ROOMS, 2 BATHS, &C. BUILT BY DAY'S WORK TO SELL AT $20,000.

PRICE TO CLOSE, $16,000.

EASY TERMS ARRANGED.

A visit will convince you that Brooklyn has never placed anything like this in the market. Call any day.

F. B. NORRIS BUILDING CO., 12 Midwood St., B'klyn. Phone 842—Flatbush.

OR YOUR OWN BROKER.

New brick dwellings, just being finished, on 82d st., Brooklyn; designed for two families; 10 rooms and 2 bathrooms; all improvements; handsomely decorated; an opportunity to get a good house at a low price; terms reasonable; 5-cent fare from City Hall by Culver route "L"; write or call for particulars. Realty Trust, 60 Liberty St., New York.

TWO-FAMILY BRICK HOUSES,

All improvements; hard wood trim throughout; five rooms and bath on first floor; six and bath on second; price $6,500; terms, $1,000, monthly payments on the balance.

John W. Parkin, 2,202 Beverley Road.

SLEEPERS, WAKE UP.

Choice Flatbush lots $225 upward; closing estate; small monthly payments if desired; unparalleled opportunity; underselling everybody. EDWARDS, 848 Flatbush Av., B'klyn.

$750 Cash Buys 2-Family House

near "L" station; 25 minutes from New York; 2 sets of improvements.

RUGGLES, 16 COURT ST.

130-132 S. Ninth St., 50x100, two 3-story dwellings; mtge. $14,000; rent $1,600. Ehrenfeld, (owner,) 5 Attorney St., N. Y.

### WESTCHESTER. FOR SALE.

## LARCHMONT PARK

LARCHMONT ON THE SOUND, New York. Write or call for Illustrated Booklet, &c. EDWARD McVICKAR, 27 Pine St., N. Y.

## Westchester Park

24 minutes from 125th St. on Harlem R. R. Cheap lots at station; city improvements. Title insured; monthly payments. OFFERMAN, 97 E. 116th St. Evenings.

PICTURESQUE PLEASANTVILLE, 35 miles above White Plains, 15, 20, 40, 60, 85, 113, and 130 acre farms and country seats with buildings; we are the active agents in this district; some exceptional bargains.

TURNER & CO., 28 EAST 42D ST., N. Y.

A PLEASANTVILLE, NEXT TO STATION.

131 YEARS OLD.

Scarsdale.—Old-fashioned house, Dutch doors, beam ceilings, 5 acres, barns, outbuildings, $6,000. Cooley & West, Inc., White Plains.

Anywhere in Westchester County. Country homes, farms. Cooley & West, Inc. Main office, Mt. Vernon and White Plains.

### Mamaroneck.

## MAMARONECK LOTS, $125.

Easy Payments. No Assessments. Titles Guaranteed. Gas, water, trolley; near station and Sound.

Houses Sold on Monthly Payments.

WARRANTY REALTY CO., Times Building, Broadway and 42d St., New York.

### Mount Vernon.

Nothing promised; all improvements on the ground; restricted building plots, near Mount Vernon Station; maps and particulars

FRANK W. WOLFE, STATION A, YONKERS, N. Y.

### REAL ESTATE WANTED.

Wanted—Owners to send property, sale or rent; have lists waiting buyers and tenants; can guarantee safe, satisfactory management tenements and business property. Chas. Duross, 135 West 14th St.

Want to buy for our own use corner plot, 100x100, bet. 4th and 34th Sts., west of 5th Av. Only full particulars noticed. Plot, Box 127, 617 5th Av.

Will buy good-paying tenements direct from owners. Send full particulars to Investor, Box 35 Times Downtown.

Wanted—Two-family house, any good Brooklyn location, if cheap. All Cash, Box 172 Times Downtown.

## Lots $140.00

One block from Flatbush Av.

CHAS. A. BROWN, 771 Flatbush Av.

### QUEENS. FOR SALE.

Homes for 80,000 have been built in Queens since January 1st, yet the supply does not meet the demand, as there are practically no Houses in the Borough for rent. Shrewd and far-seeing investors are buying large tracts of Land in Queens.

You can make no mistake in buying at

ELMHURST SQUARE

Borough of Queens, N. Y.

WHEN TUNNELS AND BRIDGES ARE COMPLETED VALUES WILL BE TREBLED.

Nine minutes by train, 25 minutes by trolley, via 34th St. Ferry.

Direct trolley via Williamsburg Bridge and Brooklyn Bridge—fare 5c.

## 300 lots, fully restricted, $275 up.

Beautiful Booklet and Maps furnished on application.

PARIS & MACDOUGAL, Sales Agents, 1,123 B'way, Manhattan, Tel. 4813-Madison Sq. Office of property. Tel. 264 Newtown.

### TO LET—BUSINESS PURPOSES

NEW YORK'S MOST REMARKABLE LOCATION

Eight car lines, stations 6th, 9th Av. "L." Subway; surpassing any point in city.

BROADWAY ARCADE.

Largest studio floor in city; offices, floors for desirable business; elevators, gas, electric lights, steam heat. Martin, 1,047 Broadway, (66th St.)

TO LET, DOWNTOWN AND UPTOWN

## A LARGE NUMBER

OF STORES, LOFTS, OFFICES & BUILDINGS. RULAND & WHITING CO., 5 Beekman St.

STORES: FLOORS: OFFICES

28, 30 & 32 WEST 22D STREET. NEW BUILDINGS, OPP. STERN BROS. H. J. SACHS & CO., 8 West 22d St., or your own broker.

1,500 Broadway, bet. 46th and 47th Sts.

PARLOR FLOOR with show window.

Rent reasonable.

McVickar, Gaillard Realty Co., 537 Fifth Av.

Attractive offices, studios; 835 Broadway; north light; elevator; $14 up. Folsom Brothers, 835 Broadway.

Stores for Rent.—Best thoroughfares; write me stating your wants. Duross, 135 West 14th St.

Offices, studios, 105 East 17th.—Heat, light, attendance, $12 up. Folsom Brothers, 835 Broadway.

Attractive offices, studios; 835 Broadway; north light; elevator; $14 up. Folsom Brothers, 835 Broadway.

Broadway office floor, light, 6,000 feet, $250; or divide; conveniences. Martin, 1,047 B'way, 66th.

### Bronx.

Handsome stores opposite Melrose Station, (162d St.,) $30. Wm. E. Diller, owner, 571 5th Av.

### APARTMENTS TO LET. FURNISHED.

BACHELOR APARTMENTS

Extra large furnished or unfurnished suites, two rooms and bath, $600 to $1500; all night elevator; restaurant service; telephones.

55 WEST 33d STREET. Telephone, 6121 38th.

1.—An elegantly furnished apartment; private bath; including meals for two, $25 weekly; $15 for one. Van Rensselaer, 17 East 11th St.

### UNFURNISHED APARTMENTS WANTED.

Wanted—On or before Nov. 1, four rooms, bath, steam, hot water; exclusively private hall; convenient Subway or west side L; under $30. L. Box 347 Times, Times Square.

---

### NEW JERSEY. FOR SALE OR TO LET.

### NEW JERSEY. FOR SALE OR TO LET.

NEW AND ATTRACTIVE

## HOMES ON THE PALISADES

AT PRICES WITHIN THE REACH OF ALL.

## WOODCLIFF

ON HUDSON,

Opposite Riverside Drive at 79th St.

$2,000,000 being spent by Hudson County upon public Parks—the newest is Park No. 3 (160 acres,) adjoining our property at Woodcliff. Unequalled location, overlooking the beautiful Hudson River.

Every City Convenience.

NEW HOUSES FOR SALE ON EASY TERMS

SMALL CASH PAYMENTS. BALANCE SAME AS RENT.

TAKE WEST SHORE, FRANKLIN OR 42D ST. FERRY AND TEN MINUTES' TROLLEY RIDE TO THE PROPERTY.

WRITE FOR NEW ILLUSTRATED BOOKLET, MAP, PRICES, &c.

Woodcliff Land Imp't Co., Post Office Address Box 88, Weehawken, N. J.

OFFICE ON THE PROPERTY.

Perth Amboy.—For sale at a sacrifice, large corner plot improved by dwellings and corner saloon. Peter B. Hanson, Atty., 156 Broadway, N. Y.

### REAL ESTATE. OUT OF CITY.

A Country Home

15 Minutes from New York.

From city to country in quarter of an hour is now possible with the express service running via 130th St. Ferry, or in 45 minutes by Northern R. R. from 23d and Chambers St. Ferries. A home so near the city will be found at

MORSEMERE

the ideal suburb. Every city improvement, with country surroundings, yet most accessible at all times and under all weather conditions.

Houses from $5,000 to $12,000 on payments equal to renting.

Booklet and Transportation FREE.

Columbia Investment & Real Estate Co., Times Building, 42d and Broadway, N. Y.

Plainfield, (Netherwood.)—House to rent; fine location; good order; furnished or unfurnished; about $70 per month. Address John W. Reed, Room 907, 26 Broadway.

Plainfield houses to let, delightful locations; moderate rents. Apply T. S. Atwater, 130 Broadway.

Plainfield gentleman's residence, cost $30,000, closing estate, sell for half cost. Atwater, 130 Broadway.

Cuban Timber and Pasture Lands, for Sale or Rent.—66,000 acres land in Province of Santiago, on navigable river, 5 miles from Cuban Central R. R. and with two projected lines of railroad through property; about 45,000 acres heavily timbered with hardwood; about 20,000 acres excellent pasture land, well watered. All splendid cane and citrus fruit land. Will sell as whole, or in tracts from 1,000 acres up. Will sell timber rights, or contract with saw-mill to cut timber. Will lease pasture lands, either for cash or percentage of increase in weight and herd. For prices and information, apply to Edwin P. Ansley, Atlanta, Ga.

### CITY HOUSES TO LET. UNFURNISHED.

FOR RENT

NEW AMERICAN BASEMENT DWELLINGS

Absolutely Fireproof

SOUTH SIDE OF 74TH STREET

Between Central Park West and Columbus Av.

No residences have ever been offered for rental in New York City comparing with these in construction, equipment, appointments, and detail.

They have been designed and built with the careful attention to details of construction given only to the highest class houses built for private ownership.

Booklet sent on application.

Size 25x85x102.2

FIVE STORIES IN HEIGHT

These houses are ready for inspection.

Caretaker at No. 36 West 74th St. For particulars inquire of

CLARK ESTATE

Corner of 87th St. No. 2,381 Broadway

**63 & 65 East 82d St.**

Two 20 ft. 4-story, B. S. Dwellings, now being decorated; new plumbing.

**103 East 79th St.**

3-story 20 ft. B. S. dwelling; new plumbing; just redecorated.

**134 East 71st St.**

4-story, 23 ft. B. S. dwelling; new plumbing; good condition.

**67 East 66th St.**

4-story, 18 ft. B. S. dwelling; butler's pantry and two bathrooms, in first-class order.

CARETAKER ON PREMISES.

Douglas Robinson, Chas. S. Brown & Co., 370 Fifth Av., Bet. 46th & 47th Sts. 160 B'way.

9th St., Near 5th Av.—Private house; 12 rooms and bath; rent, $1,750. Folsom Brothers, 835 Broadway.

### Brooklyn.

SEVERAL BEAUTIFUL NEW (ALL IMPROVEMENTS) APARTMENT HOUSES ON THE PARK SLOPE FOR RENT.

ON EIGHTH ST., BET. 8TH AND 9TH AVS.

6 ROOMS AND TILED BATH.

CABINET TRIMMED; STEAM HEAT AND HOT WATER SUPPLY. RENTING FROM $36 TO $60.

APPLY ON PREMISES OR H. B. McNair, 483A 5th Av., B'klyn

### Bronx.

Upper part of two-family dwelling; six rooms and bath; $46 East 162d St.; rent $35. Wm. E. Diller, owner, 571 5th Av.

### CITY HOUSES TO LET. FURNISHED.

FOR RENT, FURNISHED. 56th St., near 5th Ave.,

a 4-story extra wide private dwelling, beautifully furnished; new plumbing.

NEAR HOTEL ASTOR.

American basement, 7 bedrooms, attractively furnished. Private family only.

ASHFORTH & COMPANY, 51 West 42d St.

FOR RENT, FURNISHED,

No. 303 West 90th St., near Riverside Drive; five-story American basement house.

For further particulars apply to J. T. & J. A. FARLEY, 571 5th Av. Tel. 3775—38th St.

FOR RENT, FURNISHED.

NEAR HOTEL ASTOR, American basement, 7 bedrooms, beautifully furnished. Private family only. Possession immediately. ASHFORTH & CO., 51 W. 42d St., New York.

### FURNISHED HOUSES WANTED.

Wanted—A New York furnished house or furnished apartment for Winter, near a park, with four family bedrooms and three servants' bedrooms; one not usually rented is preferred. Address Charles H. Davis, South Yarmouth, Mass., or 25 Broad St., New York.

---

### APARTMENTS TO LET. UNFURNISHED. East Side.

## OXFORD AND CAMBRIDGE,

MADISON AV., COR. 124TH ST.

One seven and one eight room Apartment, facing Mount Morris Park; all large, light rooms.

The building is new and all appointments modern; location unexcelled. Apply to Superintendent, on premises, or telephone Owner, 5547—John.

BARSTOW, 17-19 E. 27th St.

Elegant fireproof apartment hotel; 1-2-3-4-5 rooms; every room having a bath; centrally located; excellent cuisine.

GANOGA APARTMENTS 39-45 E. 27th St. Centrally located. 3-9 rooms and bath. Up-to-date. Superintendent on premises.

### Washington Heights.

ST. NICHOLAS AVE. S.W. COR. 184th ST.

NEW MODERN HOUSE 5, 6 all light rooms, open nickel plumbing, porcelain lavatories, modern decorations and trim; immediate possession; must be seen to be appreciated; very moderate rent. On premises, or SNOWBER & COMPANY, 2,214 Broadway, Near 79th St.

ELSINORE, 504 WEST 151ST ST. Washington Heights. Six, seven very large light rooms, $46-$55. Elevator, Telephone, Electricity, Modern.

### West Side.

NEW APARTMENTS. The Florence,

507 WEST 140TH ST., bet. Amsterdam Av. and Hamilton Place; possessing every up-to-date improvement.

Beautiful decorations, 6 ROOMS AND BATH. RENT $40 TO $43.

529 West 145th St., close to Broadway Subway Station, 5 AND 6 ROOMS AND BATH, all modern improvements; RENTS $24 TO $30.

503 West 158th St., bet. Broadway and Amsterdam Av.; One block from Subway Station, 6 ROOMS AND BATH, $24.

KNAP & CO., Agents, 1,663 Amsterdam Av., at 142d St.

The Mansfield,

12-Story Apartment Hotel,

12 West 44th St.

NEAR 5TH AVE.

EXCLUSIVELY FOR BACHELORS.

Luxuriously equipped, refrigerators, telephones, squash court, and studio apartment. Cafe with first-class cuisine; also club room to rent. Furnished or unfurnished. Manager on premises or

E. S. WILLARD & CO., 45 Pine St. Tel. 3987 John.

Frank L. Fisher Co.,

440 Columbus Av., Cor. 81st St

STANTON.....311 West 91st St. 8 rooms and bath..... $1,000

DEVONSHIRE.....325 West 83d St. 8 rooms and bath..... $900

SWANNANOA.....105 East 15th St. 8 rooms and two baths..... $1,350 7 rooms and bath..... $1,140 to $1,320 5 rooms and bath..... $600 to $900 2 rooms and bath..... $540

UNADILLA.....128 West 11th St. 7 rooms and bath..... $900

SUMMERSBY.....342 West 56th St. First floor, 7 rooms..... $840

RUTLEDGE.....1 West 82d St. 6 rooms and bath..... $720 and $600

DON'T RENT

AN IDEAL FLAT IN THE

Henley Model Apartments,

Summit Ave. & 164th St.,

until, having examined others, you admit that we are right in saying that they are the best and cheapest in the city. High-class residential section, overlooking Speedway and Washington Heights; 7 minutes' walk from 155th St. Station, 6th and 9th Av. elevated.

Six Large Airy Rooms, Bath, Rents $28 to $32.

Call, examine, and be convinced. Apply on premises or to Joseph Harris Jones, owner and builder, Ogden Av. and 162d St.

Bertha,

515 West 111th St.

High-Class Elevator Apartments. EVERY MODERN IMPROVEMENT. TELEPHONE IN EACH APARTMENT. CONVENIENT TO SUBWAY AND ELEVATOR STATIONS.

Five rooms and bath, $45. Seven rooms and bath, $65. Apply on premises, or

George A. Carroll, S. W. COR. 107TH ST. & BROADWAY. Telephone, 3629—Riverside.

THE GREYSTONE,

304 WEST 99TH ST., Near Riverside Drive.

MODERN ELEVATOR HOUSE. One 7-room apartment, 1st floor, $900. One 8-room apartment, 4th floor, $1,100. Both outside apartments. Superintendent on premises, or EDWARD C. WILLIAMS, 135 Broadway.

BACHELOR APARTMENTS CENTRAL LOCATION, OAKDALE, 36-38 West 35th St.

Elegant apartments, two rooms and bath, unfurnished; splendid service; every modern improvement; rental, $450 to $800. Particulars from Superintendent, on premises.

FACING CENTRAL PARK.

THE PARKVIEW

222-224 WEST 59TH ST.

Fine 8 rooms and bath apartments. Rent, $1,200-$1,300. Apply on premises or L. J. PHILLIPS & CO., 158 Broadway.

The Adrian,

58 West 72d St., corner Columbus Av. Choice apartments, eight rooms and bath; rooms large and light; open plumbing; convenient to all cars; terms reasonable. Apply on premises.

1,568 Broadway, bet. 46th-47th Sts.

2D & 3D FLOORS, 9 rooms & bath.

Freshly painted and decorated. McVickar, Gaillard Realty Co., 537 Fifth Av. Phone 2462 38th.

THE MANITOU

221 WEST 141ST ST., near L and Subway; high-class elevator apartments; night service; four and six rooms, baths; rents $30, $35, $40, $45. Superintendent.

529 WEST 152D ST.

Six-Room Apartments; all improvements; $27.

57TH AVENUE, 26TH.

Apartments two, three rooms and bath; chambermaid service, telephone, steam heat, electric lights, breakfast, if desired; yearly rent $540 to $2,000. Mgr., 7 West 26th.

48th St., 155-161 West. "The Sherman."—3 rooms and bath; heat, hot water, elevator, and telephone; rent $16,000-$21,200. Superintendent on premises, or N. Brigham Hall & Son, 631 B'way.

The Traymore, 46, 48, 50 West 129th St., and The Verona, 47, 49, 51 West 130th St., between Lenox and 5th Ave.—Elevator apartments; rent $48 up.

Modern flat on the west side.—Five extra large light rooms and bath; handsomely decorated; inquire on premises, 306 West 68th St.

133d St., 535 West.—Apartments; 4 large rooms; bath, hot water; well-kept house; convenient cars and Subway.

Horatio St., 36, Near 14th St., 8th Av.—New building; apartments, $30 to $35.

151st St., 525 West.—New apartments, 4, 5, 6 rooms, improvements, $20 to $35. Janitor.

### APARTMENTS TO LET. UNFURNISHED. East Side.

## ARTHUR HALL,

N. E. Cor. 96th St. & Madison Av.

A NEWLY CONSTRUCTED, MODERN FIRE-PROOF APARTMENT HOUSE, LOCATED IN THE VERY CHOICEST RESIDENTIAL PART OF THE CITY.

(CARNEGIE HILL)

OVERLOOKING CENTRAL PARK.

We cannot convey, in type, an adequate idea of the grandeur, taste, spaciousness, and conveniences of the apartments. A personal visit and inspection only can supply that.

Apartments consist of 8 & 9 rooms and 3 baths.

SOMETHING DECIDEDLY NEW & NOVEL. A BALLROOM FOR THE EXCLUSIVE USE OF GUESTS.

Rents, $1,300 to $1,800.

Supt. on Premises. Tel. 1752—79.

ARTHUR E. SILVERMAN, Owner.

Murray Hill Apartments

34th St., S.W. cor. Lexington Av.

Choice apartments of eight large rooms and bath; all-night elevator service; electric lights, steam heat, and all modern improvements.

Rents from $1,600 to $2,400.

Superintendent on premises at all hours.

Douglas Robinson, Chas. S. Brown & Co 160 Broadway.

61-69 EAST 86TH ST.

HIGH CLASS APARTMENTS 5 to 8 rooms and bath; rents $50 to $80.

BACHELOR APARTMENTS 5 and 6 rooms and bath; rents $45 to $55.

References. Superintendent on premises.

THE AMBASSADOR,

S. E. COR. 97TH & MADISON AV.

HIGH-CLASS FIREPROOF APARTMENT HOUSE, JUST BEING COMPLETED.

7, 8, AND 9 ROOMS, WITH 2 BATHS.

Parquet floors, mail chute, telephone, and every modern improvement. Apartments will be leased now from Oct. 1. Rents $1,000 to $1,800.

C. M. SILVERMAN & SON, OWNERS. Office, 1,442 Madison Av., or on premises.

Lenox Court,

114 & 116 East 71st St.

7 AND 8 ROOMS AND 2 BATHS; elevator service, electric lights, telephone, &c. RENTS $1,050 to $1,350. Apply on premises or to

Chas. Griffith Moses, Phone 4338 Cort. 141 BROADWAY.

THE NORMA,

71-77 East 82d St.,

Between Park and Madison Avs. Only one choice apartment left; rent $65 per month; seven large rooms and bath. Inquire of Superintendent on premises.

THE WAREHAM,

231-233 LEXINGTON AV.

New apartment house of three and five rooms for small select families; housekeeping or bachelors' elevator, telephone, &c.; adjacent to 34th St. car line and near to Subway station; very central location..... $900-$900

Apply Superintendent, on premises, or agents, T. Romaine Brown & Co., 53 West 33d St.

CLEMENT COURT,

25 EAST 99TH ST., Cor. Madison Av.

NEW 7-STORY ELEVATOR APARTMENTS. 5, 6, 7 and 8 Elegant Rooms and Baths, With every modern improvement. Inquire office, 1,448 Madison Av.

Lenox Hill,

S. E. COR. MADISON AV. & 77TH ST.

Apartments of 7 and 8 rooms to lease for housekeeping. Apply to Superintendent on premises.

HOFFMAN ARMS, Madison Ave. and 50th St.—Housekeeping simplified; private kitchen or restaurant service; apartments 7 to 18 large, sunny rooms, $1,400 up; one furnished; unexcelled advantages for refined families; doctor's office. CHARLES A. GERLACH, Prop'r.

ST. IVES—153-5 EAST 72d ST.

SEVEN EXTRA LARGE ROOMS & BATH. SUNLIGHT IN EVERY ROOM. Electric Elevator & All Improvements, $1,000

The LORELEY

N. W. CORNER EAST 56TH ST. & PARK AV.

Superb corner apartment, entire floor; all outside rooms. Apply on premises, or M. P. STEVENS, Attorney, 34 Pine St.

Bannockburn, 2,040 FIFTH AV., NEAR 125th St.

Apartments of six, seven rooms, elevator, electric light, mail chute, telephone.

Desirable apartment on ground floor, suitable for doctor or dentist. Rents moderate.

BACHELOR APARTMENTS.

115 East 34th St., near Park Av.

Two rooms and bath; rents, $40-$45 and $50. All improvements: heat and attendance. Folsom Brothers, 835 Broadway.

The Lexington, 144-8 E. 22d St.

4 and 5 rooms, bath, elevator, improvements; rent, $40. Wm. Henry Folsom, 24 E. 23d St.

177 East 119th St., west of 3d Av.; large light four and five room apartments; new house; rents $19-$22; stores $35.

### APARTMENTS TO LET. UNFURNISHED. West Side.

### APARTMENTS TO LET. UNFURNISHED. West Side.

## SPENCER ARMS

Broadway at 69th St.

Housekeeping Apartments

A magnificent, high-class, strictly fireproof structure, the most complete and elegant building of its class so far erected in this city.

7, 10, 11 and 12 rooms and 3 baths, $2,300 to $4,000.

Electric light, heat and refrigeration included in rent.

SPENCER REALTY CO., OWNER, Office Times Bldg.

F. R. WOOD & CO., Agents,

'Phone, 186—River. Write for Booklet.

BROADWAY, Cor. 80TH ST. Superintendent on premises.

43 FIFTH AVE., at the Northeast Corner of 11th St.

AN EXCLUSIVE APARTMENT HOUSE FOR HOUSEKEEPING.

Just completed.

Telephone 946 Gramercy.

Superintendent on premises.

The Palisade Court

Broadway, N. W. Cor. 139th St.

Two Blocks from Subway Station.

A beautiful, high-class building commanding magnificent and extensive views of the Hudson and the Palisades. Highest point in the city; healthiest situation.

Apartments of 6 and 7 Unusually Large Rooms

Appointments, conveniences, and general finish of the most up-to-date description and of a superior quality. Parlors and dining rooms with bay windows. Separate toilet and washstand in the servants' bedrooms. General laundry with steam dryers. Long distance telephone in every apartment. Handsome entrance hall and reception room. Day and night elevator service. Uniformed attendance.

Apartments will be absolutely complete in every detail on Oct. 15.

Booklet with floor plans on application.

Jermyn Apartments

Broadway, S. W. Cor. 61st St.

A newly completed 12-story fireproof building with an unobstructed outlook from practically every apartment. Magnificent view of Central Park.

Only two apartments on a floor, arranged in suites of 9, 10, and 11 rooms, each provided with two family baths and one servants' bath.

Now Ready for Occupancy. Rents from $3,000 to $3,700.

SLAWSON & HOBBS, AGENTS, 284 Columbus Ave., nr. 73d St.

GARDEN COURTS,

118th, 119th Sts. and St. Nicholas Av. Six and seven rooms and bath. Very large and light.

Modern improvements, steam heat, hot water, &c.

OPENING ON LARGE GARDEN.

Desirable locality; convenient to surface, "L," and Subway; two minutes' walk from Central Park.

Rents $480 and Upward.

Office on Premises, 164 St. Nicholas Av. Telephone 3949—Morningside.

THE SONOMA.

N. E. Cor. 55th St. and Broadway. 11 story fireproof Apartment house. After extensive alterations apartments will be ready for occupancy NOVEMBER 1, 1905.

Spacious and correctly appointed housekeeping Apartments of 8 and 10 rooms and 2 baths. Day and night elevator service.

Superintendent, on premises, or A. W. MILLER & CO., Agents, 893 8th Av., near 53d St.

Night and Day

WE REPAIR ANY ELEVATOR.

NATIONAL ELEVATOR COMPANY

REPAIR DEPT.

400 W. 23d St. Phone, 2880 Chelsea. NIGHT 'PHONE, 3142 L Morning.

The Baldwin

46 & 48 West 96th St.

Between Central Park West and Columbus av. Apartments of seven rooms and bath.

East and West.

New, just finished, handsomely decorated, first class in every respect; elevator, electric light, telephone in each apartment, gas ranges, &c.

Apply to Supt. on premises or to

Richard V. Harnett & Co. Incorporated, 73 Liberty St.

THE BONAVISTA

RIVERSIDE DRIVE AND 109TH ST. READY FOR OCCUPANCY.

SUITES Arranged in 8, 9 & 12 Rooms & 3 Baths.

RENTS $1,400 to $4,000 Yearly.

Booklet and other particulars on application.

PAUL B. PUGH, Owner.

MENDELSSOHN BUILDING BACHELOR APARTMENTS

Are the finest apartments of this character in New York City. All improvements and elevator service. They consist of two rooms, with bath.

The rental of these apartments includes electric light, heat, and the care of the suites.

Several are available now.

Apply on premises, 113 West 40th St., or at THE CLAR. ESTATE, 2,381 B'way.

HAROLD,

N. W. COR. MANHATTAN AV. 118TH ST.

4, 5 AND 6 ROOMS.

Modern apartments; all latest improvements; marble bath, steam heat, hot water, elevator day and night, hall attendants.

RENTS $35 TO $55.

THE PURITAN,

206-210 WEST 106TH ST., bet. Broadway and Amsterdam Av.

High-class Elevator Apartment.

7-room apt. and bath, $840 per annum.

Doctor's apt., $1,020 per annum.

THE HUNTINGTON,

218 WEST 112TH ST.

One choice six-room apartment to rent; modern in every respect. All-night elevator service; telephone. Apply premises.

HELEN COURT,

FACING MORNINGSIDE PARK.

Beautiful apartments, 7, 8, 9 rooms and bath; every modern convenience; one arranged for physician; one corner apartment 6 rooms, facing Park; rents $660 to $1,100. Inquire 14 Morningside Av., cor. 115th, or Robt. Levers, 354 West 116th.

RICHMOND HILL

27 Washington Square North.

A choice light corner apartment to let of six large rooms and bath; strictly modern fireproof building; rent $1,350. Cruikshank Company, 141 Broadway.

VIOLA, 141-143 West 127th St.

ROSEMERE, 145-147 West 127th St.

Magnificent four and five room apartments; all-night elevator; shower baths; electric light; telephone; uniform service; latest improvements; rents $35-$40.

PARK FRONT,

370 West

## LOST AND FOUND.

10c. a line; 3t., 24c.; 7t., 42c.; 7 words to line.

LOST—Small diamond horseshoe pin; Subway, Wanamaker's to Saks's, Broadway car; valued for associations; liberal reward. Weller, 201 West 79th St., Lucerne.

LOST—$5 reward for return of fox terrier lost 15th September; white body, scar on left side; brown shaded head; name and license on collar. Return to 45 Remsen St.

LOST—Bank Book No. 146,535 the New York Savings Bank. Payment stopped. Finder please return to bank.

LOST—Fox terrier named Jack, front of 321 West 57th St.; $10 reward. Mrs. Hickey, 321 West 57th St.

LOST—In front of 209 West 79th St., a jewelled bracelet. Very liberal reward if returned to above address.

LOST—Friday, two ostrich feathers. Mrs. Wacson, The Hudsonia, 315 West 79th St. Reward.

## BOARDERS WANTED.

10c. a line; 3t., 24c.; 7t., 42c.; 7 words to line.

11TH ST., 112-114 WEST.—Desirable rooms; all conveniences; excellent table; transients taken.

11TH ST., 17 EAST.—Elegantly furnished apartment, private bath, including meals, for two, $25 weekly; $15 for one. Van Rensselaer.

12TH ST., 20 WEST.—Large, pleasant front rooms, suitable for two; every convenience; ball rooms.

18TH, 116 EAST.—Large furnished rooms; running water, steam heat; excellent board; near Subway.

21ST ST., 17, 19, 21 WEST, The Savage, Near 5th Av.—Desirable rooms for gentlemen and families; parlor dining room; separate tables; table guests, transients accommodated; telephone; references.

24TH ST., 124 EAST.—Large front room, with board; references.

34TH ST., 45 EAST.—(Near Madison Avenue.)—Fine second floor suite, with board; private bath and dining room; steam heated rooms for gentlemen; table guests accommodated; references.

36TH ST., 22 WEST.—Refined home; handsome second floor and other rooms, with board; references exchanged.

51ST, 127 WEST.—Respectable, quiet, homelike; good table; families, adults; off Broadway; close Subway.

54TH, 46 WEST.—Large, well furnished room; private bath; also single room; exceptional table; every convenience; best locality in city; references.

58TH ST., 50 EAST.—Large, cheerful rooms; parlor dining; refined adults; large room, fourth floor, suitable for two gentlemen; bath; reference.

74TH, 147 WEST.—Very attractive suite, also single rooms; parlor dining room; gentlemen only; private family; homelike surroundings; telephone; $9 up.

76TH ST., 20 WEST.—Desirable rooms, with board; ref. required.

82D ST., 31 WEST.—For gentlemen, large and small elegantly furnished and newly decorated rooms; superior cuisine; owner's handsome residence, near Park.

86TH ST., 114 WEST.—Boarders wanted in handsomely furnished private house; high-class in every respect; gentlemen preferred; references.

91ST ST., 150 WEST.—Private family will let two large, sunny front rooms, with board.

92D ST., 60 WEST.—Cheerful, well-furnished rooms, en suite and singly; excellent table board.

93D, 163 WEST.—Fully furnished double room, sunny, for two refined young men; permanent.

93D ST., 126 WEST.—One large room; references exchanged.

96TH ST., 64 WEST.—Excellent board, first-class house; convenient to all cars; reasonable.

135TH ST., 542 WEST.—Neatly furnished large and small rooms, with board; near L.

BOARD everywhere. Call 2 to 4, The Ingram Corporation, Metropolitan Insurance Bldg.

GRAND AV., 2,450, Fordham.—$6 per week upward; good table; few boarders; adults only.

MADISON AV., 673, 604, 606, (flat.)—Suites with private baths; rooms, $18-$50, (two persons); single, $6-$14; superior board; telephones.

MADISON AV., 482.—Pleasant third floor rooms with board; corner house; telephone; reference.

THE EDGEMERE, 187 Madison Av., near 34th St.—Only two large rooms left; clean rooms, perfect cooking, dainty service; also table board.

### Brooklyn.

HEIGHTS, 187 AMITY ST.—Elegant homelike rooms; superior table; table guests; telephone, 1814 J Main.

MONTAGUE TERRACE, 5, overlooking Wall St. and River.—Five minutes' walk Broadway, N. Y.; convenient all trolleys, L roads throughout Greater N. Y.; high-class neighborhood, house, table; reference.

## FURNISHED ROOMS.

10c. a line; 3t., 24c.; 7t., 42c.; 7 words to line.

11TH ST., 17 EAST.—Elegantly furnished apartment, private bath, including meals for two, $25 weekly; $15 for one. Van Rensselaer.

17TH ST., 302 WEST.—Large front room, private family; bath, elevator; call evenings; references. Ortman.

21ST ST., 147 EAST, Gramercy Park.—Large, fine single rooms for gentlemen; private house; reasonable.

22D ST., 151 WEST.—Medium-sized furnished room for gentlemen; steam heated apartment. Brennan.

24TH, 110 EAST.—Attractive house; clean rooms; tiled bathroom; shower bath; gentlemen; references.

27TH ST., 125 WEST.—Desirable rooms for gentlemen appreciating a quiet, refined home; reference.

27TH ST., 20 WEST.—Very desirable large and small rooms; bath adjoining; all conveniences; references.

29TH ST., 43 WEST.—Single, double rooms; with baths; bachelors; physician's office; breakfast; telephone; references.

33D ST., 13 EAST.—Opposite Manhattan Hotel; very desirable large room, with private bath; telephone.

35D ST., 16 EAST.—Large room with private bath; also hall room; breakfast.

44TH ST., 217 WEST, Near Astor Hotel.—Handsomely furnished rooms; exceptionally good table board; references.

44TH ST., 219 WEST.—Large and small rooms; superior board; near Astor Hotel; references.

47TH ST., 113 WEST.—A large room and a hall room, private house; reference.

57TH ST., 143 EAST.—Large, neatly furnished rooms in private Christian family; reference.

58TH ST., 317 WEST.—Modern, quiet, refined; Subway; beautiful front rooms; bath, dressing rooms; $12-$15.

92D, 75 WEST.—Large, light rooms, single or connecting; lavatory, bath, good heat. Purcell.

91TH, 115 WEST.—Suite, private bath, large, newly furnished room; couple or two gentlemen.

104TH ST., 140 WEST.—Furnished rooms, with board; elevator; near L and Subway. Field.

FOR RENT.—Nicely furnished front room, facing Broadway, with board; private family; home cooking; reasonable. Mrs. Venable, 250 West 23d St.

LEXINGTON AV., 642.—Handsomely furnished suite, two rooms; porcelain bath; fine hall room.

ROOMS and suites everywhere. Call 2 to 4, The Ingram Corporation, Metropolitan Insurance Building.

### Brooklyn.

MONTAGUE TERRACE, 3, on Brooklyn Heights, overlooking waterfront of New York Harbor.—One block from Wall St. Ferry, foot of Montague St.; elegantly furnished large and small rooms for gentlemen; from $4 to $12.

## FURNISHED ROOMS WANTED.

10c. a line; 3t., 24c.; 7t., 42c.; 7 words to line.

UPTOWN, west, convenient, two gentlemen with American or French family; use of piano; homelike; state price, particulars. Tilgath, 80 Wall, 918.

GENTLEMAN wants furnished room in Jewish family around 116th St.; particular. R., 157 East 125th St.

## COUNTRY BOARD.

Furnished rooms, with good board; accessible; elegant situation; comfort, pleasure, and health in refined home. S. G. H., 53 Fremont St., Bloomfield, N. J.

MARY FISHER HOME, 315 North 4th Av., Mount Vernon, N. Y.—Adults only; good table; beautiful surroundings; terms moderate. Circular.

MARY FISHER HOME, Tenafly, N. J.—Adults only; good table; beautiful surroundings; terms moderate.

## HELP WANTED.

10c. a line; 3t., 24c.; 7t., 42c.; 7 words to line.

### Females.

Hand sewers, experienced on ladies' belts; lightest and best ventilated workroom in New York City. Apply Supt., 303 Mercer St.

WANTED—Operators on silk petticoats; steady employment. The S. H. & M. Co., 303 Mercer St.

WANTED—Beaders on suppers; good pay; steady home work. M. R. Martins, 138 West 23d St.

### Males.

WANTED—A few more positions are open for good, competent drivers; doubles, $2.10; singles, $1.05. New York Mail Co.

WANTED—Office boy, in large law office. Address, with reference, M. R., Box 175 Times Downtown.

WANTED—Young man for music store, $6 to start with. Address Carl Fischer, 48 Cooper Square.

WANTED — Experienced salesman on silk waist and shirt waist suits; reference required. Basin & Litwin, 59 Greene St.

WANTED—Errand boys, by wholesale drug house; salary $4 week. 91 Fulton St.

## HELP WANTED.

10c. a line; 3t., 24c.; 7t., 42c.; 7 words to line.

### Males.

WANTED—COMPOSITORS AND LINOTYPE OPERATORS IN VARIOUS CITIES TO BREAK STRIKES now in progress by order of the International Typographical Union, for the enforcement of the eight-hour day in book and job offices, Jan. 1, 1905. No attention should be paid by Union men to advertisements offering positions to printers in open offices. F. H. McCormick, President, New York Typographical Union No. 6.

WANTED—COMPOSITORS, STONE HANDS, AND MAKE-UP MEN; "OPEN SHOP"; HIGHEST SALARY; PERMANENT POSITION; ADDITIONAL BONUS FOR FAITHFUL SERVICES; NEW YORK VICINITY AND WESTERN POINTS. CALL OR ADDRESS ROOM 1,529, 320 BROADWAY.

WANTED—Agents for best $1 a year accident, $1.50 health policies; large commission, renewals; county managers wanted every State. A. H. Cilley, Mgr., 412 Times Building, Times Square, New York City.

WANTED—Men and boys to earn $5 a day after two months' instruction; position guaranteed. Coyne Bros. Co. Plumbing Schools, 239 10th Av., New York; Cincinnati, O., St. Louis, Mo. (Free catalogue.)

WANTED—Bright, strong boys; good chance for advancement and permanent positions; must bring A1 references to be considered. Apply Monday after 10 A. M. to John Pullman & Co., 515 Broadway.

WANTED—Young man investing $350 for corporation position; salary and commission; experience unnecessary; must learn rapidly. Particulars at interview. C., Box 310 Times, Times Square.

WANTED—Stenographer for accounting department large transportation company; salary $60. Call to-day, The Ingram Corporation, Metropolitan Insurance Building, 1 Madison Av.

WANTED — Experienced stenographer; one capable and accurate. Address, giving salary expected, R. I., Box 324 Times, Times Square.

WANTED—Bright, willing boy, to learn manufacturing business, carry packages, and make himself useful. B., H. & M., 403 Broome St.

WANTED—Two neat, bright boys for office; good prospects. Apply Moeller & Schumann, corner Marcy and Flushing Avs., Brooklyn.

## SITUATIONS WANTED.

5c. a line each insertion; 7 words to line.

### Females.

COOK.—By woman as competent cook; plain washing; country preferred; reference. 134 West 19th St., second floor.

GOVERNESS, &c.—By accomplished and experienced governess, companion; college graduate; speaking perfect French, German, English; music; excellent teacher; accustomed to traveling; highest references. L. B., care of Maynard, 3,136 Broadway.

GOVERNESS, &c.—Lady as governess or companion; teaches all usual English subjects; French and German, (acquired in France and Germany;) music; previous experience in England. B Box 333 Times, Times Square.

GOVERNESS.—As visiting governess; college graduate; English branches; morning hours. Competent, 906 Amsterdam Av.

HOUSEWORK.—By a young girl to do general housework in a plain American family; good plain cook; no washing or ironing; best reference. Flynn, 310 West 47th St.

HOUSEWORK.—Neat young girl for light housework in small family. Miss Hahn, 187th St. and Southern Boulevard, care Toomey.

LADY wishes position visiting or resident housekeeper and secretary; understands catering, marketing, shopping, accounts, correspondence; excellent references. P., Box 1 Times, Times Square.

LAUNDRESS.—Family washing; open air drying; private house; silk and fancy waists also. 402 Lexington Av.

STENOGRAPHER, &c.—Stenographer, typewriter, and office assistant; six years' experience; rapid, accurate, willing, obliging; references; $12. Integrity, Box 135 Times Downtown.

STENOGRAPHER.—Two years' experience; American parentage; industrious, conscientious, accurate, willing worker; references; $10. Unusual. Box 144 Times Downtown.

STENOGRAPHER, &c.—Stenographer, typewriter, and office assistant; one year's experience; rapid, accurate; neat; references; $8. Worker, Box 182 Times Downtown.

STENOGRAPHER desires occupation two or three evenings a week; transcribing could be made at home. R. M. G., 263 West 125th St.

STENOGRAPHER and TYPEWRITER.—Eight years' experience; rapid, accurate, punctual, and reliable; $15. H. A., Box 120 Times Downtown.

STENOGRAPHER and OFFICE ASSISTANT.—One year's experience; excellent education; references. Miss G., Box 173 Times Downtown.

STENOGRAPHER. — Experienced exporting, decorating; high school education; references; $10-$12. Competent, Box 200 Times Downtown.

STENOGRAPHER. — Educated, up-to-date American girl wants position badly. Slight Experience, Box 206 Times Downtown.

STENOGRAPHER.—Two years' experience; good speller; neat worker; references. M. L., Box 157 Times Downtown.

STENOGRAPHER.—Thoroughly experienced in law and commercial work; references. Miss R., 143 Times Downtown.

STENOGRAPHER.—Experienced; neat, rapid, and accurate; $6. M., 309 Putnam Av., Brooklyn.

TRAINED NURSE.—Any sickness; highly recommended. 168 East 63d St.

VISITING KINDERGARTNER.—Child-study specialist; character building emphasized; consultation invited. Miss Sterns, 66 Bank St.

YOUNG LADY, at present engaged as an instructor in English, wishes position requiring intelligence, industry, and knowledge of written and spoken English; highest references supplied. R Box 301 Times, Times Square.

### Males.

**A man of 30, with fifteen years' experience in commercial, banking, and real estate circles desires to make connections with first-class real estate concern; highest class references. E. P. S., Box 329 Times, Times Square.**

ACCOUNTANT desires work anywhere at moderate terms; books written up, statements prepared, systems devised, special or periodical audits, cursory or thorough examinations, organization of corporations, partnership settlements, bankruptcy accounting; advice in business practice and commercial law free.

Artemas R. Hopkins,
One Madison Av., New York.

A YOUNG GENTLEMAN, 35, with wide and varied business experience, would accept position where energy, capacity, character, and executive ability would command good remuneration. E., Box 328 Times, Times Square.

ACCOUNTANT.—Statements, balance, audits, system revised, books written up, corporation accounting, &c.; terms moderate; excellent reference. Box D 204 Times Downtown.

ACCOUNTANT. — Audits, investigates, systematizes, opens, closes books, balance sheets, statements prepared. Auditor, Box 102 Times Downtown.

ACCOUNTANT. — (Degree;) save time, money, worry, and loss; books audited monthly; moderate. Accountant, Box 219 Times Downtown.

ACCOUNTANT, BOOKKEEPER.—29; opening, closing, systematizing books; moderate rate. Accountant, 145 East 55th St.

BOOKKEEPER or ASSISTANT.—34; experienced in mercantile and also commission business; highest references. A. B., Box 318 Times. Times Square.

BOY, 17, office experience and knowledge of typewriting, desires situation. R., Box 105 Times Downtown.

BUTLER—VALET.—English; capable; three years' personal reference last place previous; go anywhere. Steady, Box 27, 1,364 Broadway.

CLUB STEWARD AND MANAGER.—Highest order of testimonials and indorsements to present. Q. Z. N., Box 324 Times, Times Square.

COACHMAN.—Single, Swede, (35,) good driver; understands thoroughly care of fine horses, harness, and carriages; also gardener and useful; first-class references. F. Soderlun, 730 Sackett St., Brooklyn, N. Y.

COACHMAN. — Thoroughly reliable in all branches; several years' city reference; late employer can be interviewed. J., 32 E. 28th.

EDITOR, going on extended world tour, will introduce high-class American product, Asia, Africa, Australia. Responsible, Box 333 Times, Times Square.

GROOM, &c.—Bright young man, 25 years; height 5 feet 8 inches; as groom and second man; best reference. Martin Geraghty, 208 Joralemon St., Brooklyn.

HOTEL CLERK.—Young man, (18,) college education; some experience; good address; start with small salary. Lewis, 100 West 78th St.

PORTER, &c.—Colored man wishes place as porter in stock or elevator; good reference. H Box 322 Times, Times Square.

SALESMAN.—A gentleman, (single,) of 15 years' business experience, desires to represent reliable business house, as salesman; position giving promise of advancement considered more than salary received at start; excellent references. C. R., Box 314 Times, Times Sq.

YOUNG MAN, 34, about to reside permanently in West, would represent Eastern concern; best references. Address L., Box 212 Ledger Office, Philadelphia, Penn.

YOUNG MAN, 22; understands all office work and all forms of insurance, and can operate a typewriter; A1 references. R., 240 West 125th St.

## Policeman's Horse Falls Upon Him.

Mounted Policeman Gustave Fellenman was riding along the East Drive in Central Park yesterday afternoon, when his horse reared and fell backward. His left foot was caught under the animal and crushed. He was taken home in an ambulance.

# SCHMITTBERGER RAIDS STIR UP THE MAYOR

## Demands a Prompt Explanation from Mr. McAdoo.

## McCLELLAN SHOWS ANGER

### Tells the Commissioner He Will Be Held Personally Responsible for Acts of the Police.

Mayor McClellan has called on Police Commissioner McAdoo for a complete investigation of all the recent raids made in the Tenderloin by Inspector Schmittberger and Capt. Dooley. The Mayor seems determined to sift the affair to the bottom, and those at City Hall who are informed as to what has passed between the Mayor and his Commissioner predict that Schmittberger and Dooley will be dismissed from the force.

When the Mayor reached his office yesterday morning there was fire in his eye, and he ordered that Commissioner McAdoo be called up by telephone at once. The Commissioner was not at 300 Mulberry Street. His secretary was told that the Mayor wanted an immediate explanation of the police raids without warrants. The Mayor then instructed his secretary, John H. O'Brien, to send a letter to the Commissioner saying that he would hold him personally responsible for all police violations of the law. In this letter Mr. O'Brien called for such evidence and authority of law as the police acted on, and also demanded to know what results were obtained in court on the raids of Friday afternoon.

When this letter was sent to Police Headquarters things began to happen. The Mayor, still angry, started for the meeting of the Board of Estimate to consider the annual budget. The first man he encountered on entering the Council Chamber was Commissioner McAdoo, who greeted his superior pleasantly. The Mayor wasted no time, but took the Commissioner aside, and the two held an animated conversation for several minutes.

After the talk Commissioner McAdoo, looking much embarrassed, took his hat and left the chamber without submitting any of his figures for the needs of the Police Department for 1906. At the same time the Mayor took his seat as the Chairman of the Board. The police estimate was the first one for consideration.

"The police estimate will go over for a day," announced the Mayor in an emphatic tone. "The Police Commissioner has something far more important to attend to than the police estimate, and he has gone to his office."

Commissioner McAdoo was loath to discuss his talk with the Mayor, but he seemed greatly depressed as he left City Hall. Finally he admitted that the Schmittberger matter had been the subject of the talk, and said he was going to Police Headquarters to begin an investigation. Later in the day he sent the following communication to the Mayor:

"Replying to a letter received by me this morning from your secretary, Mr. O'Brien, copy of which is inclosed, and following up my conversation with you, I have issued the following orders to Inspector Max F. Schmittberger and Capt. Robert E. Dooley:

Your attention is called to the inclosed articles clipped from the following newspapers:
The New York Press.
The New York Herald.
The New York World.
The New York Times.
The New York Sun.
You will make promptly a detailed statement to me with reference to the allegations therein contained charging you with illegal acts and use of unnecessary violence to persons and property, accompanying this with the statements in detail of the officers and others who were concerned in the raid, also such citizens whose evidence you may be able to procure.

Consider this matter of paramount importance and give it your immediate attention.

"I ought to have statements from these officers to-morrow. Before taking any further action in the premises I will forward copies to you."

The raid which caused yesterday's proceedings took place last Friday afternoon at the Bon Ton Social Club, 118 West Thirty-first Street. Inspector Schmittberger and Capt. Dooley, at the head of a squad of policemen, broke down four doors to get into the clubroom, and then proceeded to demolish the furniture. They said the place was a poolroom, and it is charged that the police clubbed many of the 200 men found there.

Late yesterday afternoon, after Commissioner McAdoo had sent his letter to the City Hall, he was asked if the Mayor had requested the transfer of Schmittberger. The Commissioner grew red in the face and denied that the Mayor had made any such request. When asked further if the Mayor had suggested the advisability of transferring the Inspector, the Commissioner declined to answer, referring the question to the Mayor himself. "Up to this time," said the Commissioner, "I have had no complaints from any citizens who were injured in the raid. However, I am examining all the circumstances of the raids, and am looking carefully into the newspaper reports of the occurrences."

Inspector Schmittberger and Captain Dooley were busy yesterday afternoon and last night getting their report ready for Commissioner McAdoo. Capt. Dooley did not appear at 8 o'clock to turn out the detectives from his station. Detectives and policemen were hurrying into the Inspector's office and out again at frequent intervals. Some of the detectives and policemen went to the Inspector's office to make out individual reports as to the raid at 118 West Thirty-first Street, as everybody who was in the least implicated in it was notified to make out such a report to Schmittberger.

Some of the men who went to the Inspector's office were not connected in any way with the police force, and it was said by friends of the Bon Ton Club that they were alleged members who had been persuaded to make affidavits in favor of the police.

Inspector Schmittberger was in a very good humor when seen at his office last night.

"You can readily see why I cannot talk about this affair," he said. "I am on trial, in a way. I shall have my report ready by to-morrow."

"It is said, Inspector, that you are getting members of the Bon Ton Club to come up here and make affidavits in favor of the police," he was told.

"Oh, was it a club? I didn't know that."

Some one was going about the rooms at 118 West Thirty-first Street last night, taking flashlight pictures of the place. A man who knows Commissioner McAdoo's secretary, Mr. Howell, said that it was he.

Ex-Police Magistrate Wentworth of 350 Broadway has been retained by several members of the Bon Ton Club to sue both Inspector Schmittberger and Capt. Dooley for damages for assault. It was said that papers in these suits were served on both the officers last night.

## MOTHER FOUND HER DEAD.

### Mrs. J. W. Lestrade Suddenly Stricken with Bright's Disease.

Mrs. Ella Clark Lestrade, wife of James W. Lestrade, an importer, was found dead yesterday in her apartments in the Hotel Seymour, 44 West Forty-fifth Street, by her mother, who had called to go to dinner with her. The mother occupies apartments in the same hotel. The hotel physician said Mrs. Lestrade had died of acute Bright's disease.

Mrs. Lestrade was 30 years old. She was a daughter of the late W. E. Clark, who was Vice President of the Citizens' Savings Bank. She leaves two daughters, one the wife of Capt. Brown of the United States Army, and the other the wife of Mr. Monahan, who lives in Paris.

# Hackett, Carhart & Co.'s

## Three-Store Clothes Service for Men.

¶ Hackett, Carhart clothes service for men extends over a period of fifty years. It is represented by three great stores on the greatest street in the world—Broadway.

¶ The clothes have a national reputation. Wherever you find well-dressed men you will find Hackett, Carhart clothes. You will be well dressed in one of these single and double-breasted sack suits for men—

the product of our own tailormen—

**$18 and $20,**

made of worsteds, cheviots, cassimeres, serges and Thibets, in the new gray tones, fancy patterns and blacks and blues.

¶ Wool Merino Underwear for men $1.50 a garment.

Three Broadway Stores: at 13th St., at Canal St., near Chambers St.

# Hackett, Carhart & Co.

# Young's Hats

NONE BETTER MADE

Oct. 3rd.

A moderate price for a correctly shaped hat that continues to look NEW after many weeks of every-day wear. No one looks for more, and in the Young Hat no one finds less.

199 Broadway, near Dey St.
605 Broadway, near Houston.
849 Broadway, near 14th St.
1197 Broadway, near 28th St.
1359 Broadway, near 36th St.
500 Fifth Ave., near 42d St.

Only Brooklyn Store, 371 Fulton St., opp. City Hall.

# Grey Mixed Worsteds.

In two tone diagonals and overplaids are the fashionable materials. We have one hundred styles on sale. Suit to measure, $25. Also top coatings of venetians and coverts, silk lined throughout, $25.

Our Full Dress suits at $40 and Tuxedo at $35, silk lined throughout, made of English or German Drape, are startling value.

"Pointers on what to wear" and samples mailed free.

# ARNHEIM,

Broadway & Ninth Street.

# MUST HAVE MORE MONEY FOR CITY DEPARTMENTS

## Budget for 1906 May Be $8,000,000 Bigger Than This Year's.

## MUCH SHAVING TO BE DONE

### Commissioners Explain Increases as Due Largely to Mandatory Laws Concerning Salaries of Employes.

Consideration of the budget for 1906 was begun by the Board of Estimate yesterday. Heads of the various departments scheduled on the day's calendar were present to explain their requisitions and to show reason for the uniform increases over the allowances for the same departments for 1905.

In every case an increase was asked, and in many cases these increases were heavy. The increases of the Health, Police, Street Cleaning, Fire, Charities, and Educational Departments aggregated more than $9,000,000. These increases of course will be pared down. It is estimated, however, that the budget for the year will aggregate $118,000,000, as against slightly less than $110,000,000 for the current year.

Many of the Commissioners were late. Commissioner Oakley of the Department of Water Supply, Gas, and Electricity did not answer until his department had been called four times.

"I apologize for the delay," he said.

"You are no worse than the others," replied the Mayor.

"I am glad of that—" began the Commissioner.

"But that is bad enough," tartly answered the Mayor.

Commissioner Best of the Department of Bridges was the first to face the board. He asked an increase of only $17,000, and explained that the increased number of small bridges and the cost of maintenance justified the demand.

Corporation Counsel Delany asked $636,520, as against $535,560 allowed last year. Added business and the enormous demands on the department necessitated extra men, he said.

Commissioner Woodbury of the Street Cleaning Department asked for an increase of $1,187,783.37 over last year's appropriation of $5,692,967.76.

The Department of Water Supply, Gas, and Electricity asked $5,533,333.75, as against $4,976,752.23 last year.

"Have you made any estimate for the maintenance of the municipal lighting plant?" asked President Fornes.

"No, but I have provided for lighting the schools," said Mr. Oakley.

Deputy Commissioner Churchill, speaking for the Fire Department, explained the increase of $794,551.51 as due to mandatory salary increases and the need of providing for the newly established paid forces in Richmond and Queens.

For the Department of Charities Commissioner Tully estimated he would need $2,429,133.26, or $451,643.10 more than he got last year. Part of the increase is to enable him to comply with the law as to the prepailing rate of wages.

The other departments considered were Taxes and Assessors. Neither of them asked any increase. The Civil Service Commission in its estimate called for an additional $15,000 to pay the Commissioners, who were formerly not paid, and to raise the salaries of half a dozen clerks.

The board will sit again to-morrow and throughout the rest of the week.

# VINCENT says

If you have social yearnings, a Frock Coat will give you a lift up the ladder. It argues familiarity with good form.

I have some very special Frock Coats and Waistcoats, Black and Oxford Gray, silk-lined throughout and unmistakably smart in cut and finish. Ask for the newest London model—$28.

Broadway, 22d Street. Sixth Avenue, 12th Street.

Your Uncle Sam stands ready to help if you need good clothes but can't get here yourself.

Mail your order!

It will have the undivided attention of some of our best salesmen.

Expressage will be prepaid within 100 miles of our stores.

Anything not just right may be shipped back at our expense, so all you risk is a 2 cent stamp.

Would you like samples of our Fall suits and overcoats for men or boys?

ROGERS, PEET & COMPANY.
Three Broadway Stores.

| 258 | 842 | 1260 |
|---|---|---|
| at | at | at |
| Warren st. | 13th st. | 32nd st. |

The more ample proportions of our boys' clothing this Fall accounts in part for the more ample proportions of our sales in the boys' department.

Certainly, the radically new patterns we've evolved give a smart looseness which goes far to cover the natural gawkiness of most growing boys.

Every boys' suit we have was cut on these new patterns for this Fall's business.

ROGERS, PEET & COMPANY.
Three Broadway Stores.

| 258 | 842 | 1260 |
|---|---|---|
| opposite | near | opposite |
| City Hall. | Union Square. | Greeley Square |

The Logan Way

THERE'LL BE A LOT OF the boys asking "who's your tailor—that's a dandy suit you've got," and so on—when you once learn the "Logan Way." Our showrooms are chock-a-block with the nobbiest conceptions in cloths—the suits and overcoats we're tailoring are chock-a-block with style. You can learn for as little as $15.

243 Broadway
Opposite City Hall.

# Logan the Tailor

John Macfarlane — Have you seen the new scale, Macfarlane Piano? Made right at our factory. Warerooms, 21 East 18th Street. PIANOS

Jules Verne — Havana Cigars, better than most imported. 70 Chambers St., upstairs

CROSS Examining Optician Estab. 1889. Fee $1 20 E. 23d Street


## AMUSEMENTS

JOE WEBER'S THEATRE, B'way, 29th St. Ev. 8:15. Mat. To-day & Sat. The Prince Chap with CYRIL SCOTT and Excellent cast

MADISON SQ. THEATRE 24th St., near B'way. Eve. 8:15. Mats. Wed. & Sat. 2:15 HENRY E. DIXEY in The Man on the Box

TO-NIGHT FIRST TIME.

MAJESTIC 3 Weeks Only—Chauncey Olcott in his new play, Edmund Burke By Theodore Burt Sayre.

WEST END Mat. Wed. 25 & 50c. THE 4 MORTONS. Breaking Into Society

NewAmsterdam Hall W. 42d St. Evs. at 8. Mat. Sat. Last 2 w'ks. Caine's "THE PRODIGAL SON"

BROADWAY THEATRE, B'way & 41st St. Ev. 8:15. Mat. Sat., 2:15. PEARL AND THE PUMPKIN

LIBERTY Theatre, 42d St., West of B'way. Ev. 8:15. Mat. Sat., 2:15. The Rogers Bros. in Ireland.

New York PRICES, 25, 50, 75c., $1.00. Evs. 8:15. Pop. Mat. Wed., 25, 50, 75. McINTYRE & HEATH "HIS HAM TREE."

BELASCO Theatre. Ev. 8. Mat. Sat., 2. David Belasco presents Mrs. LESLIE CARTER Last 6 Times, ending Oct. 7. ADREA. OCT. 9—ZAZA. OCT. 16—DU BARRY.

BIJOU B'way 32d St. Time in 30's. Mat. Sat. 2. Evs. 8:15. Extra Mats. Oct. 12 and 26. DAVID BELASCO presents, 2d year in N.Y., WARFIELD IN THE MUSIC MASTER.

NEW YORK Hippodrome Messrs. THOMPSON & DUNDY Colossus of Modern Productions. "A Yankee Circus on Mars," With Imperial Variety Circus. LAST FEW WEEKS OF "THE RAIDERS." DAILY MATINEES.

COLONIAL B'way & 62d St. Daily Mats. 25c. Harry Houdini, Mary Norman, Shean & Warren, Sidney Grant, Mayme Remington & Co., 3 Joscarys, others.

ALHAMBRA 126 St. 7 Av. Bargain Matinee Daily. All Seats 25c. Valerie Bergere & Co., Ernest Hogan & Co., Ryan & Richfield, Rice & Prevost & others.

HOPPER in HAPPYLAND a IT! LYRIC. Evgs. 8:15. Mat. To-morrow Best Seats $1.00.

PRINCESS B'way & 29th. Tel 6370—38. Evs. 8:15 Mat. Saturday. MARGARET ANGLIN in ZIRA.

WALLACK'S. B'way & 30th. Evgs. 8:20. Last Week. Mats. Wed. & Sat. Raymond Hitchcock MONDAY, OCTOBER 9TH. THOMAS JEFFERSON IN RIP VAN WINKLE. SEAT SALE THURSDAY.

LEW FIELDS 43d St., bet. B'way & 8 Av. Ev. 8 sharp. Mat. Sat. 2. New Burlesque of In Connection with MUSIC MASTER IT HAPPENED IN NORDLAND

HAMMERSTEIN'S VICTORIA THEATRE. 42d St., B'way & 7th Av. Ev. 25, 50, 75c, $1.00. Mat. Every Day, 25, 50c. Adele Ritchie, Ye Colonial Septette, Ford Sisters and Bros., Vitagraph, others

THE GOTHAM EAST 125th St. Mat. CITY SPORTS CO. To-day. High-class Burlesque & Vaudeville. Best Res'd Seats, 25c. Ladies' Tickets, 10c.

GRAND The Maid AND THE Mummy

CIRCLE Thea. B'way, 60th St. Mats. Daily, 25c. NEW YORK STARS and High-Class Vaudeville.

EDEN MUSEE WORLD IN WAX. New Groups. CINEMATOGRAPH: Port Arthur. Hungarian Music. War Heroes.

Yorkville 86 St., n'r Lex. Av. Mat. To-day, 25c. "All the Comforts of Home."

EMPIRE THEATRE, B'way & 40th St. Eve. 8:20 Mats. Wed. & Sat. JOHN DREW in Augustus Thomas's DE LANCEY.

LYCEUM THEATRE, B'way & 45th St. Ev. 8:30. Mats. Thur. & Sat. 2:15. GEORGE ADE'S Newest Comedy, JOS. WHEELOCK, Jr. in JUST OUT OF COLLEGE.

DALY'S THEATRE, B'way & 30th St. Ev. 8:15. Mat. Sat., 2:15. EDNA MAY THE CATCH OF THE SEASON.

SAVOY THEATRE, 34th St., nr. B'way. Mats. Thurs. & Sat. Evs. 8:15. JAMES K. HACKETT } in Alfred Sutro's MARY MANNERING } Walls of Jericho.

CRITERION THEATRE, B'way & 44th St. Evs. 8:20. Mats. Wed. & Sat. MISS in Clyde Fitch's HER MAXINE ELLIOTT | GREAT MATCH.

Knickerbocker Thea. B'way & 38th St. Ev. 8:15. Mat. Sat., 2:15. Last 2 Weeks at This Theatre. LULU GLASER in Herbert & Smith's Miss Dolly Dollars. MON., OCT. 16—SEATS OCT. 12. E. H. SOTHERN JULIA MARLOWE 1st WEEK—TAMING OF THE SHREW

HUDSON Theatre, 44th St., E. of B'way. Evs. 8:20. Mats. Wed. & Sat., 2:15. Robert Loraine in Bernard Shaw's MAN AND SUPERMAN.

HERALD SQ. Theatre. B'way & 35th St. Evs. 8:15. Mat. Sat., 2:15. LAST TWO WEEKS. SAM BERNARD THE ROLLICKING GIRL.

PROCTOR'S SUPERB SHOWS
5th Av. All ★ Players Amelia Bingham, Charles Richman. "One of Our Girls," Mats. To-day, Wed. & Sat.
58th St. All ★ Vaudeville Eph. Thompson's Elephants, Billy Clifford, Staley & Birbeck, Chas. Ernest, others. MATS. DAILY. SOUV. MATS. TUES. & FRI.
125th. "SQUIRE KATE." W. J. Kelley, Jessie Bonstelle, Paul McAllister, Beatrice Morgan. Mats. Daily. Souv. Mats. Monday and Friday.
23d St. All ★ Vaudeville Twice Daily LILLIAN RUSSELL | Josephine COHAN & CO. Fred. Niblo, 4—Vernon Troupe—4, 3—Crane Bros.—3.

GARRICK 135th St., 6th Av. Ev. 8:15. Mat. Sat. WM. H. REYNOLDS.....President. ARNOLD LAST WEEK Bernard Shaw's DALY'S CO YOU NEVER CAN TELL. TUES. OCT. 10th First Time in America. Bernard Shaw's JOHN BULL'S OTHER ISLAND. SEAT SALE NEXT THURSDAY.

NEW STAR Lex. Av. & 107th St. Mat. Wed., 25c. 15c., 25c., 35c., 50c. & 75c. THE CURSE OF DRINK.

American 42d St. & 8th Av. Mat. Wed. & Sat. 25c., 50c. & 75c. She Dared Do Right.

MURRAY HILL 42d St. & Lex. Av. Mat. Wed., 25c. 25c., 35c., 50c., 75c. WEST & YOKES, A PAIR OF PINKS.

ACADEMY OF MUSIC 14th St. & Irving Pl. LAST WEEK WAY DOWN EAST. Prices 25, 50, 75, $1. Mats. Wed. & Sat. 2. Evs. 8:15. N't w'k—The Virginian, with Dustin Farnum.

Manhattan B'way & 33d St. Evs. at 8:15. Mat. Sat., 2:15. MRS. FISKE LEAH KLESCHNA

MADISON SQUARE GARDEN. Adm. 50c. IRISH EXPOSITION. Open 11 A. M. to 12 o'clock Midnight.

HARLEM OPERA HOUSE. Evs. 8:00. Matinee Saturday, 2:15. The Duchess of Dantzic

HURTIG & SEAMON'S 125th St., Bet. 7th & 8th Avs. Mat. Daily. Ernest Hogan, Hallen & Fuller, Howard & Bland

14th St. Thea.